34

TOTEM

Curtiss Lind

Bob Green

Henry Spiller

Betty Marie Perver

Jack Linn

Vivian Cook

N Hebert

Rosemary Teasmary

Chet Reymore

Bill Roaf

Good sailing
Ruth Frank

Good luck Curt.
Emily Dodds

Leif Bugge

Norm '35
Amundson

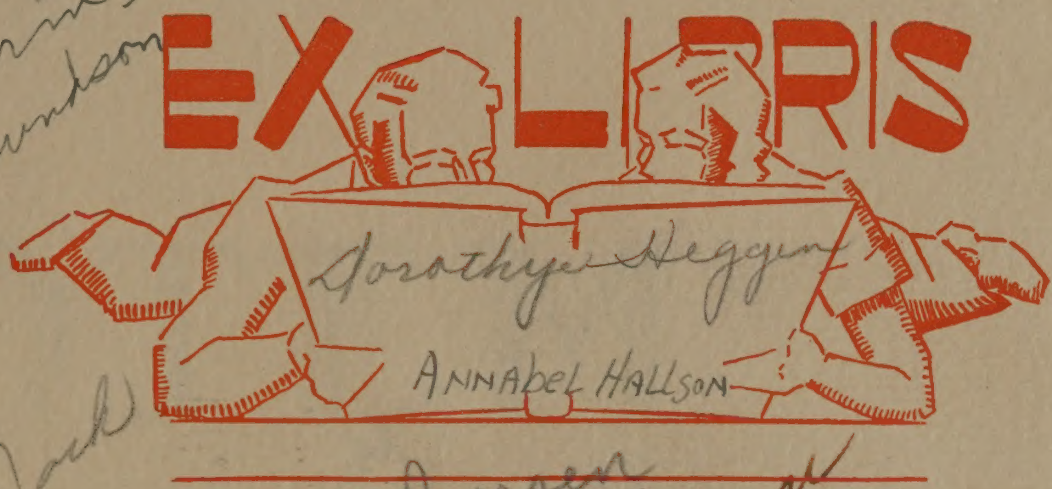

Le Nora
Sally H.

Bjarne Iversen

McLeod, Jack
"Mac"

Ralph Brown

Bill Simpson

Dorothy Besser

Cuss. Jesse Vie

Mack Bockman Crosby

Don Hamilton

Lida
Gunell Jean Bausman

Betty Grandlaus

Catherine Gilmour '34
Holy Names Academy

Bill
McLeod

Teresa Doyle
Holy Names Academy -34

Stan Freiburg

Tom Mrench

TOTEM

1934

PUBLISHED BY

SENIOR CLASS

KENNETH COX, Editor

LINCOLN HIGH SCHOOL

SEATTLE, WASHINGTON

OUR SCHOOL

IN October, 1907, Lincoln High School was first opened, but it was a very different Lincoln from the large and modern building we know today. Originally it consisted of only the central part of the present building, the section containing the present study hall, library and gymnasiums being added in 1914 and the new annex within the past few years.

James Edward McKown served as the first principal of the new school with a faculty of forty, six of whom still remain. V. K. Froula became principal in 1912 to be succeeded by F. E. Clerk in 1914 and Harold Adams the following year. In 1923 Mr. Leroy M. Higgins took over the duties of supervising the activities of Lincoln High, which was no longer the school lost in the woods around Green Lake but a thriving institution in the midst of a populous district. Under his guidance and that of Daniel J. Lothrop, who became vice-principal, it has become the fine school we know with its twenty-five hundred students and its twenty-seven years of honored tradition.

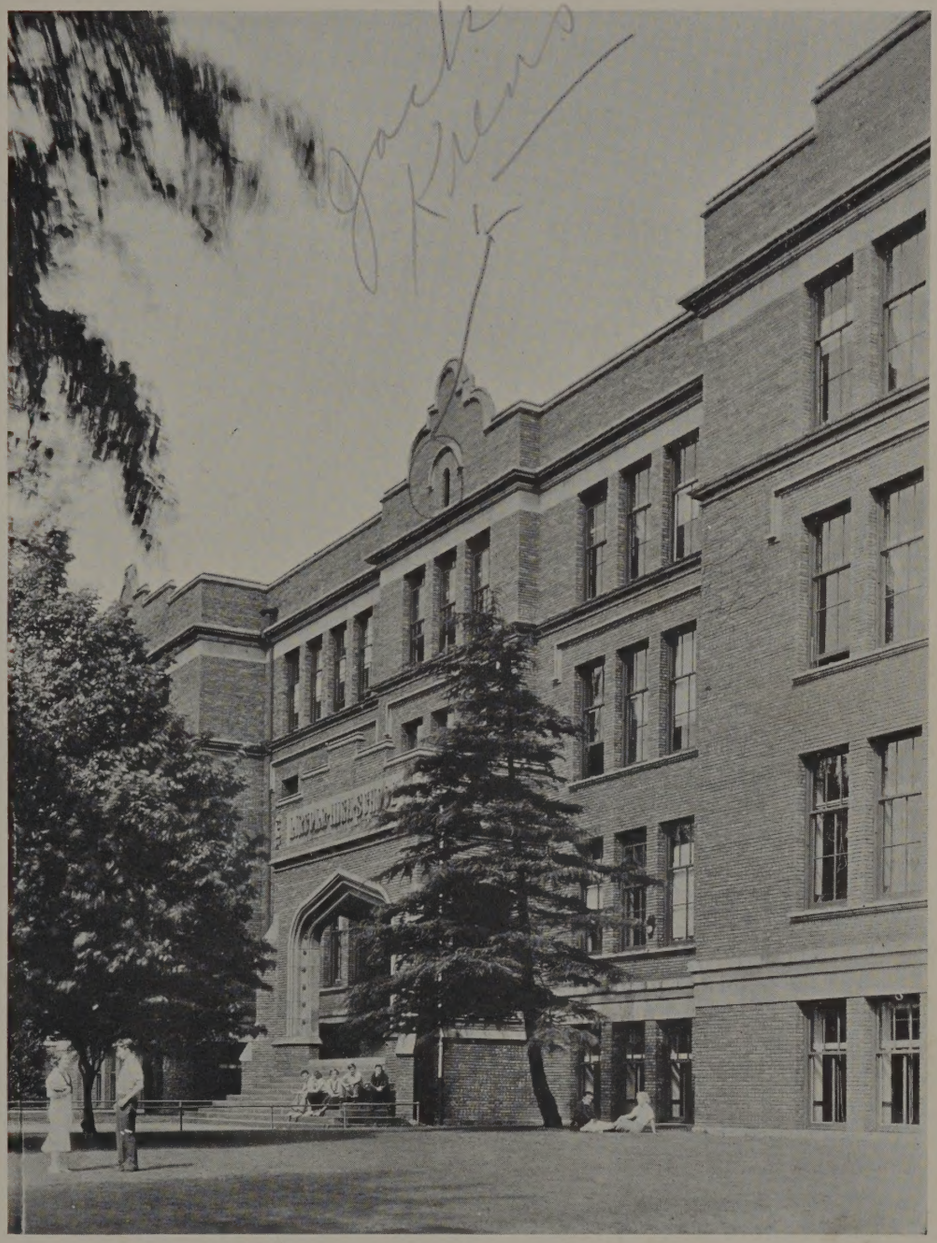

"I will study and prepare myself and
perhaps some day my chance will come."

Abraham Lincoln

CONTENTS

BOOK I — Faculty

BOOK II — Classes

Senior
Junior
Sophomore
Freshman
Post Graduates

BOOK III — School Life

Calendar
Feature
Dramatics

BOOK IV — Activities

Boys' and Girls' Clubs
"L" Clubs
Service Organizations
Honor Society
Publications
Debate
Language Clubs
Music Organizations

BOOK V — Athletics

Football
Basketball
Track
Baseball
Tennis
Golf
Intramural
Girls' Athletics

LILLIAN V. JOHNSON

DEDICATION

TO Miss Johnson, whose unselfishness and quiet dignity enriched the lives of all those fortunate enough to have known her, and whose true greatness will linger in the minds of all Lincoln students, we, the Senior Class, respectfully and reverently dedicate this 1934 Totem Annual.

JACK AND JILL

THE lives of twenty-six hundred students make up the theme of this annual, lives that, from the time the doors were opened in the morning until they were closed at night, were abundant with class work, sports, and activities: Opera, debate, football, Totem Weekly, and many others. Perhaps it has not been the best year, but still it has been a wonderful one for all of us.

ATTEND LINCOLN

IN choosing "Lincoln High School" for the theme of this annual, we have chosen to take "All of Lincoln and Nothing but Lincoln." We have chosen to make this book a record of our work, our play; our teachers, and the results of our aims and ideals for this year. Themes are easily forgotten, but Lincoln High School will never leave our memories. Throughout the book we see Jack and Jill, representative of the students of our school, taking part in all phases of our school life. They are the typical Lincolnites of today, the men and women of tomorrow.

OH! How they hated to have their pictures taken. Were they afraid fingerprinting was next, or were they just modest, with dislike for picture taking their one childish trait?

The faculty of forty in 1908 has increased to seventy-nine in 1934. Of the originals only a few remain. Slowly these are leaving. We are sorry to see them go, for, somehow, they are now part of the tradition of Lincoln.

FACULTY

Book I

LeROY M. HIGGINS

PRINCIPAL . . . . Eleven years of work in Lincoln and experience teaching in other schools have made Mr. Higgins the successful man we know. He graduated from Ohio Wesleyan with Phi Beta Kappa honors.

His many and varied duties include overseeing instruction, planning assemblies, supervising courses of study and athletic activities, and consulting parents over difficulties of the students. For the past year he has been working as chairman of a committee for the development of Character Education. His main interest, however, is Lincoln High and its students. He is working constantly for the welfare of his school.

GIRLS' ADVISOR . . . . Miss Cole, born and educated in Seattle, went to Broadway High and received a Master's degree in English from the University of Washington. Before becoming Girls' Advisor in February she taught English and has conducted one Literature V class this semester. She was sponsor of the Class of 1932.

She aids needy girls to find jobs and is a willing advisor for all girls. While interested in everything, her hobbies are music, art, and literature. Her appreciation and interest serve to brighten the Girls' Club Room and the lives of the girls who come there.

MIRIAM E. COLE

VICE-PRINCIPAL . . . . Mr. Lothrop, Lincoln's Vice-Principal since 1921, was previously head of the history department here. Graduated from the University of Minnesota, he became Superintendent of Schools in Mapleton, Minnesota.

One of the busiest members of the faculty, he is advisor to both pupils and teachers in almost all school matters, assigns and adjusts classes at the beginning of each school semester, checks activities of school organizations, and keeps in touch with all grade schools contributing to Lincoln, all with an unfailing interest in youth and its well-being.

DANIEL J. LOTHROP

LUTHER C. ALTMAN

BOYS' ADVISOR . . . . Mr. Altman, Boys' Advisor at Lincoln for nine years, graduated from the University of Washington in 1923 with his B. S. degree, returning to secure his M. S. degree in 1927 and his Ph. D. in 1933. Before coming to Lincoln, he taught for several years in Ohio and Washington schools.

As Boys' Advisor he has charge of the fire squad, traffic squad, motor squad, Boys' Big "L," Lynx Club, and Board of Control. He is also a proficient gym teacher, and his zoology classes are among the most interesting in school.

ENGLISH DEPARTMENT . . . . The largest department in the faculty of Lincoln High School is the English Department. Its purpose is to teach all of Lincoln's twenty-five hundred students better English, so that they may more easily find their place when they enter the business world or whatever other lines of work they have chosen. Split infinitives, dangling participles, gerunds, complex sentences—all these hold no terrors for those who complete their work under the capable instructors who compose our English Department. The nineteen instructors required by the size of Lincoln teach such varied subjects as composition, literature, public speaking, oral expression, and journalism.

Row 1. DAHL, GRAVES, JOHNSTONE, SCOTT.
Row 2. PFAFF, GORRELL, ESPESETH, McALLASTER, WILLIAMS.

Row 1. BLAIR, HENSEL, GRINDROD, SAYRES.
Row 2. McCONIHE, STERLING, BLOUGH, COLE, BAILEY, PHILLIPPI.

Faculty

Heading this department is Miss Edna L. Sterling, co-author with Miss Miriam E. Cole of the English text used in Seattle high schools. Other teachers in this group are Katherine Bailey, Clio Blair, Miriam Cole, Bernice Dahl, Cora Espeseth, Genevieve Gorrell, Elizabeth Graves, Louise Grebe, Ione Grindrod, Emilie Hensel, Harriet Johnstone, Marion McAllaster, Aimee McConihe, Earl Pfaff, Herbert Philippi, M. Evelyn Sayres, Cora H. Scott, and Inis Williams. Closely allied with these are Miss Jessie Eastman, Lincoln's librarian, and Miss Allie Blough, formerly an English teacher, who now acts as study hall teacher.

MATHEMATICS DEPARTMENT . . . . This department is very familiar to those interested in "deeper" mathematics. Such subjects as geometry, algebra, and trigonometry are among those offered. Here students become initiated into such mysteries as the Binomial and Pythagoreon Theorems. Mr. Johnson Sherrick heads this department. Other teachers are Shirley Boselly, Earl S. Cochran, Belle Gleason, B. C. Hastings, Jessie Orrell, Otto F. Sperling, and Amanda Westhold.

MUSIC DEPARTMENT . . . . The purpose of this department is to guide those interested in music in a more complete appreciation of it through orchestral and vocal performance as well as through creative work. Students are offered such subjects as orchestra, band, glee, and music. This department, led by Carl A. Pitzer, aided by Miss Marjorie Pidduck, gives the opera and concerts and helps with the senior play and assemblies.

Row 1. ORRELL, WESTHOLD, GLEASON, PIDDUCK, PITZER.
Row 2. SHERRICK, HASTINGS, WOLFE, NOLLAN, THOMPSON, BOSELLY.

Row 1. ROSENQUIST, YOUNG, WASSBERG, COCHRAN, GODDEN.
Row 2. SELTZER, SPERLING, FEE, DAVIS, ALTMAN.

SCIENCE DEPARTMENT . . . . The task of teaching a deeper understanding of nature and the everyday things around us falls to the science department. Things that were entirely meaningless and drab formerly become simple but fascinating under its guidance. Here we learn the history of plants, the principles of electricity, the composition of the earth, the physiology of the human body, and similar information. The courses include zoology, physiology, botany, chemistry, and physics. In botany the students work in the two gardens kept for their study. Lewis H. Fee is head of the science department. Completing the list of science teachers are L. C. Altman, W. W. Davis, Robert W. Godden, Oscar W. Rosenquist, A. J. Seltzer, Otto F. Sperling, Pauline Thompson, C. E. Wassberg, and W. D. Young.

HISTORY DEPARTMENT . . . . All students are acquainted with the History Department as all have taken some phase of this subject. Under the capable guidance of eleven teachers, students explore the mysteries of past governments, their internal workings and their external activities, and learn of the development of the world from the age of the caveman to the modern age of cement and steel. In studying the political and economic trials and errors of the past, a student is better fitted to solve correctly the problems of present and future life. The History Department is headed by T. E. O'Connor and includes H. H. Fitch, Glen Seymour, Mary E. McKee, Alice Miles, Carl Mapes, Lutie Cheatham, Myrtle Sell, Creighton E. Hays, Jessie Weaver, and Evangeline Burns.

Row 1. BURNS, MILES, McKEE, CHEATHAM, SELL.
Row 2. MAPES, SEYMOUR, HAYS, FITCH, O'CONNOR.

Row 1. FISCHER, SCHOFIELD, HENDRICKS, MICHELSON.
Row 2. POOR, HOTCHKISS, WIEGMAN, BUSH.

FOREIGN LANGUAGE DEPARTMENT . . . . Learning to speak languages other than English seems quite a task, but under efficient teachers the matter is not difficult. The student able to read and understand more than one language gains opportunities he would otherwise lack and also gains a wider understanding of the people he is studying. This department offers French, German, Latin, and Spanish. The head of the Foreign Language Department is Edith S. Michelson. Other foreign language teachers are Elizabeth Bush, Adelaide Fischer, Lela M. Hendricks, Marguerite Schofield, and Marie Wiegman.

ARTS AND CRAFTS DEPARTMENT . . . . The Arts and Crafts Department offers to students something of the finer things of life. It teaches the intricacies of the various arts among the most popular of which are design, drawing, and leatherwork. Miss L. M. Hotchkiss works with Elizabeth Poor, Helena Torrey, and Theodora Dodds toward this end.

COMMERCIAL DEPARTMENT .... The Commercial Department trains those students who plan to enter the field of business. Lincoln has a reputation for having one of the best commercial courses in the city. This department is invaluable in that it gives training to those who wish to hold office positions immediately after graduating. After the thorough instruction offered here students are capable of filling almost any commercial position. Such subjects as typing, shorthand, business training, bookkeeping, accounting, commercial English, law, and geography are examples of the training offered. The Commercial Department, headed by Mrs. Minnie Kuykendall, consists of Frances J. Bursell, Dagmar Georgeson, Addie M. Hunter, Eleanore Loughead, Leah D. Lovejoy, Bertha Martin, Eldora Oakley, Irene Taake, Hazel Vollmer, and Marion Candee.

Row 1. BURSELL, HUNTER, MARTIN, LOUGHEAD.
Row 2. GEORGESON, TAAKE, LOVEJOY, VOLLMER, OAKLEY, KUYKENDALL.

Row 1. HOULAHAN, JONES, LeBRUN.
Row 2. CLAUS, MUCKLESTONE, OLSON, MINNICK.

HOME ECONOMICS DEPARTMENT .... To many, house-work and cooking consist of guesswork and sessions with the cook-book. It is the purpose of the Home Economics Department to teach better and easier ways of accomplishing the necessary work. To do this the department offers such subjects as clothing, sewing, foods, and house-hold management. This department includes Eileen Houlahan, Velma Minnick, and Florence Cottrell.

BOYS' INDUSTRIAL ARTS DEPARTMENT .... Improving the handicraft of the students is the work of the Industrial Arts Department. Under the instructors' guidance, the boys get practical training in such beneficial subjects as wood-turning, metal work, drawing, lettering, and electricity. Mr. C. E. Claus is the head and L. L. Jones, Roy Kellogg, R. W. Mucklestone, S. C. Olson, and C. E. Wassberg complete the faculty of this department.

Faculty

SMILING. Disarmingly smiling photos — zenith of a photographer's art. Individuals, large and small; and group pictures where those "to be took" stood quietly "for just a moment" to please the photographer. Shining noses glinting happily in the sun — and they had on their very own neckties, too!

No, not saints, just classmen at Lincoln; Big shot, insignificant frosh; large group, small group — all smiling. Perhaps this is the best way to remember them.

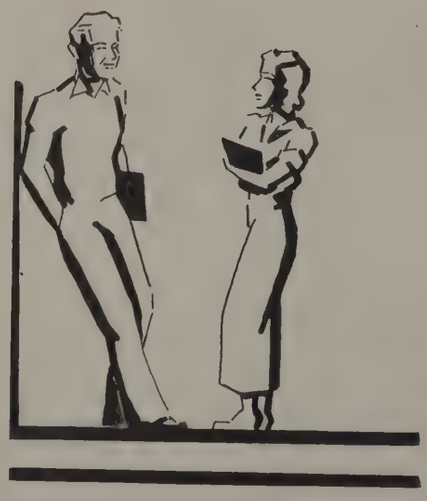

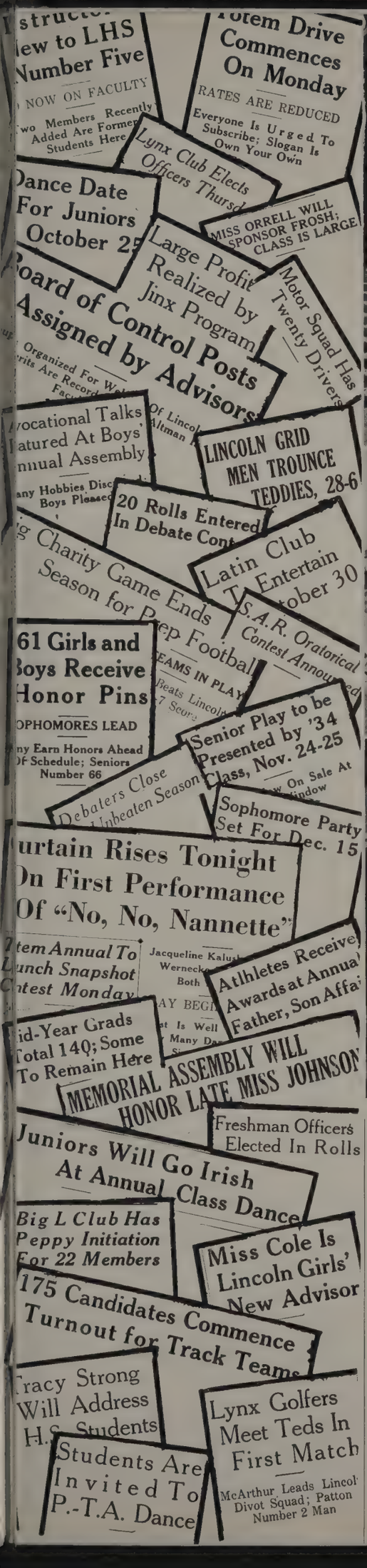

CLASSES

Book II

FRESHMAN OFFICERS

Bill Skinner, President
Dale Wilson, Vice-President
Bill Rose, Secretary
Dorothy Young, Treasurer

JUNIOR OFFICERS

Jim Neander, President
Art Kidd, Vice-President
Margaret Clark, Secretary
Bob Whitwam, Treasurer

SOPHOMORE OFFICERS

Dawn Peterson, President
Betty Gordon, Vice-President
Leonard Myre, Secretary
Pat Hagman, Treasurer

SENIOR OFFICERS

Jim Robinson, President
Jane Norton, Vice-President
Pat Sharkey, Secretary
Gayle Travis, Treasurer

Class of 1934 . . . . These dignified, self-sufficient seniors roaming our halls and dreaming away their last semester here were, unbelievably, the same meek little freshmen who entered Lincoln in September, 1930, and those proud, haughty Hamiltonians who joined the group in February, 1931, declaring with dignity and unfounded faith, "I'm *not* a freshman; I'm a sophomore from Hamilton." Organized, with Oscar Rosenquist as faculty sponsor, they enjoyed their Freshman Frolic in a gym decorated in the newly-chosen class colors, green and white, on May first of that year. As disillusioned sophomores, their only outstanding activity was a party in October; but as juniors, they reasserted themselves with a May Day Dance and a Football Dance. Coming into their own this last year, they gave a "Harvest Moon Dance" on November 21, and successfully climaxed their senior week, November 20 to 25, with their senior play, "Seven Keys to Baldpate," based on the mystery by George M. Cohan. After a Japanese Garden Ball on May 2, their final activity was Commencement at the University of Washington Pavilion, June 13, which marked the triumphant but reluctant close of their high school career.

JEAN LOFTUS
Poet

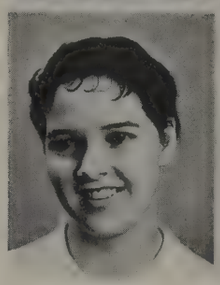

MILLICENT SHINABARGER
Will Writer

FLORENCE FRITZ
Prophet

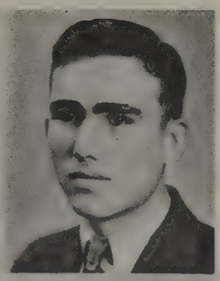

JAMES D. TAYLOR
Historian

JEAN CHAPMAN
Song Writer

CLASS DAY .... Four years ago we entered the halls of Lincoln in fear and trembling. Now, having surmounted all obstacles, we march proudly from her portals to the martial strains of our class song, bearing the evidence of our conquest in learning, ready to solve all the world's problems. And we shall do it, for so our prophet has ordained. But we are sorry to leave, for with all their work and worry, these four years have been among the happiest in our lives. We take with us, as we go, memories of happy incidents, favorite teachers, failures, successes, work, and play, disposing of all which we cannot take with us in our will. Our poem and the history of our accomplishments are soon forgotten by those who follow us, and we pass on to become merely another group of alumni, but we will never forget nor lose our interest in our Alma Mater.

MAYKO KUMASAKA
Salutatorian

PATRICIA HAGMAN
Class Speaker

MARY PINDELL
Faculty Speaker

KENNETH COX
Valedictorian

DAVID LE GRAND
Class Speaker

RAY MACDONALD
Faculty Speaker

COMMENCEMENT . . . . Commencement—We usually think of it as a time when, with a sigh of relief, we discard our books and all the perplexities we have associated with them. But after the festivities of graduation, with its glamour and excitement, the significance of the ceremony becomes clear. We suddenly realize that to many of us it is a real farewell, not to our school alone but also to the years free from care that accompanied our school days. To all of us, commencement marks the turning point, the time when we assume greater responsibility and independence. It is the time when life suddenly faces us. Commencement is not merely our farewell to our school; it is a greeting to a new world, our salutation to life.

"Connie" Butterworth

JIM ROBINSON
President

MR. ROSENQUIST
Advisor

JANE NORTON
Vice-President

PAT SHARKEY
Secretary

GAYLE TRAVIS
Treasurer

SENIOR CLASS . . . . In spite of the fact that it is slightly shop-worn and somewhat dog-eared, that ancient and honorable body known as the Senior Class deserves much credit for the success it has made the past year.

In September it quite naturally took the lead in all activities, and throughout the year it has continued to set the pace. A few of those activities were strictly senior ones. They included a dance on November 21 and the annual Senior Play on November 24 and 25, climaxing Senior Week, which began the twentieth. These were followed later by a Washington Birthday Dance on February 21 and a Garden Ball in early May. After four years of digging and playing, they've learned a little (we hope) about how to conduct themselves in the next round-up—whether that be more school or business. We wish them luck!

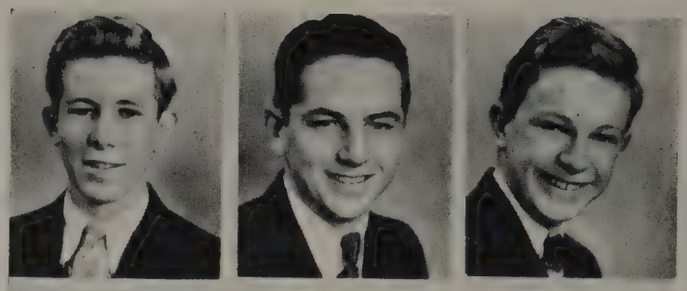

ADAMS, BOB . . . . . Alexander Hamilton
Work

ALLARD, FREEMAN . . . . Garfield High
Football; Track Civil Engineer

ALLEN, ALBERT E. . . . West Woodland
Intramural Manager; Lynx Jinx (Property Manager); Chanters 3, 4; Opera 3, 4; Senior Play
Philosopher and Historian

ALLISON, TOM . . . . . Oak Lake

AMBUHL, BETTY . . . Vestal, Portland, Oregon
Honor Society 2, 3, 4 Nurse

AMIDON, RICHARD . . . . . Lakeside
French Club 3; Intramural Sports 3, 4 Engineer

ANDERSON, ALVIN . . . . Alexander Hamilton
Honor Society 3, 4

ANDERSON, BRUCE . . Alexander Hamilton
Hi-Y Club; Big L Club; Track
Forestry College—University of Washington

ANDERSON, ELSIE . . Alexander Hamilton
Honor Society 2, 3, 4; Usher Force 3; Minute Girl 2; Commercial Department Assistant 3, 4; Totem Annual Typist 4 Private Secretary

ANDERSON, ERNEST . . . Alexander Hamilton
Chanters University of Washington

ANDERSON, LOUISE . . Alexander Hamilton
Roll Representative 3 Private Secretary

ANDERSON, MARGARET . Alexander Hamilton
Orchestra 1, 2, 3, 4; Advanced Rhythm Class; French Club 2; Music Club 3; Honor Society 2
Run a night club

ANDERSON, REUBEN . . . Alexander Hamilton
Honor Society 4; Spanish Club College

ANSART, ANABELLE . . . Olympic View
Athletics 1, 2, 3, 4; Big L Club 3, 4; French Club
To be a success

ARENSBERG, LANORE . Alexander Hamilton
French Club 2, 3, 4; Senior Hostess Committee; Hospitality Committee; Decoration and Refreshment Committee Chairman University of Washington

AUSTIN, ELLEN . . . . . Alexander Hamilton
Private Secretary

AUSTIN, ERMA . . . . St. Benedict's School
Dance Drama 1, 2, 3; Concert 2; Lincolonial 2; Opera 3, 4; Lynx Jinx 4 Dancer

AUSTIN, FRANCIS . . . . . Oak Lake
Band 2, 3, 4; Track 2, 3, 4; Motor Squad 4; Chanters 4; Orchestra 1, 2, 3, 4 Mechanical Engineering

BAILEY, DOLORES . . . . . Stevens
Roll Representative 1, 2; French Club 1, 4; Senior Committee
University of Washington

BAKER, MARGARET . . Alexander Hamilton
Minute Girl 2, 3; Cabinet 4; Roll Representative 2, 3
Private Secretary

BALDWIN, JACK . . Alexander Hamilton
Mechanic

BALTZO, NORMAN . . . Alexander Hamilton
Worked . . . . . Sportsman

BARGA, DOLORES . . . West Seattle High
Bookkeeper

BARKER, ISABEL . . Priest River, Idaho
Latin Club 3, 4 Explorer

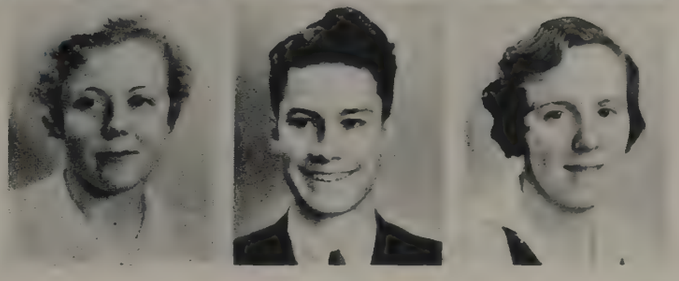

BARNES, FRANCES . . . Alexander Hamilton
Senior Orchestra 2, 3, 4; French Club 2, 3, 4; Music Club 2, 3, 4; Curtain Club 4
Private Secretary

BARTLETT, MAURICE . . Ekalaka, Montana
Track 1; Latin Club 1, 2, 3 University of Washington

BARTRON, KATHERINE . Highline High School
Athletics 2, 3, 4; Big L Club 4; Tumbling Manager 3; Senior Vodvil 3 Time will tell

BASEL, HELEN . . . . . Daniel Bagley
Treasurer of Big L Club; Athletics 1, 2, 3, 4; Athletic Council 1; Big L 1, 2, 3, 4; Roll Representative 3, 4 Private Secretary

BASKERVILLE, PHYLLIS . . . Broadway
French Club 3, 4; Athletics Travel

BATHURST, FRANK . . Lake Forest Park
Basketball 1, 2, 3, 4; Football 2; Track 2; Hi-Y 3, 4; Traffic Squad; Motor Squad
Chemist—University of Washington

BAUGN, TED . . . . . Broadview
Opera 3, 4; Senior Play; Chanters 3, 4; Curtain Club 2, 3, 4; Christmas Play; Intramural Sports 1, 2, 3, 4; Hi-Y; Make-up Committee 4 Actor

BEARANCE, GAIL . . . . . Broadview
French Club; Honor Society; Music Club; Personality Committee 4; Good Cheer Committee 3
To conquer what may come

BEATY, ANNE . . . Alexander Hamilton
Big L Club 2, 3, 4; Honor Society 2, 3; Minute Girl 2, 3; Spanish Club 3, 4 Stage

BEELER, MARY LUCILE . . . . Everett High
Social Welfare Committee 4 University of Washington

BEGGS, LILY . . . . . John Marshall
French Club 2, 3; Social Welfare Committee 3; Improvement Committee 4; Class Dance Committee 3, 4; Triple L 4
University of Washington

BENDLE, MARGIE . . Alexander Hamilton
Lynx Jinx; Opera 4; Minute Girl 4; Roll Representative 2, 3; Dance Drama 3 Stenographer

Rex Benson

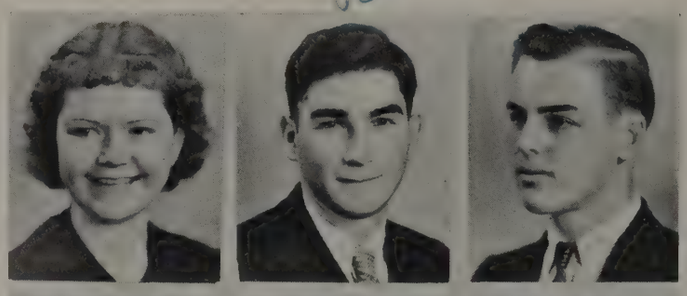

BENSON, ZONA . . . Port Townsend High School
Usher Force 4; Roll Representative; Honor Society; Spanish Club 3, 4; Totem Weekly

BENSON, REX . . . . . John Marshall
Head Track Manager 4; Green Lake Marathon 4; Assistant Football and Basketball Manager 3 Coach in Athletics

BERG, GERALD . . . Alexander Hamilton
Blues Singer

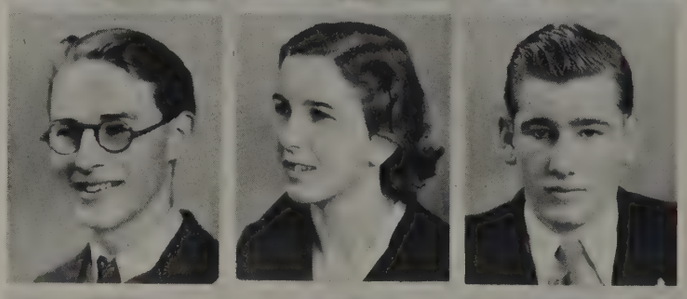

BIRD, RIDGELEY . . . . . Oak Lake
Band 1, 2, 3, 4; Senior and All-City Orchestras 2, 3, 4; Northwest Orchestra 3; Lincolonial 2; Honor Society 2, 3, 4

BJORKLUND, VIOLET . . . John Marshall
Housewife

BLOOD, BOB . . . Alexander Hamilton
Senior Representative; Track 1, 2, 3; Marathon 1, 2, 4; Football 4; Frosh Adviser Horizon Chaser

BLUCHER, ANITA . . . . . Broadview
Latin Club 1, 2, 3, 4; Orchestra 1; Minute Girl 4; Chanters 4
Attorney-at-Law

BORGER, EDITH LUCILLE . Alexander Hamilton
Glee Club 1, 2; Music Club 2, 3; French Club 2, 3, 4; Honor Society 2, 3, 4 Missionary to Africa

BORNEMAN, BETTY . Ballard High School
Senior Representative; Mid-Winter Concert 2, 3; A Cappella Choir 3; Quill Club 1, 2, 3; Honor Society 2, 3
University of Washington

BOTTKER, ANNA MARIE . . Alexander Hamilton
President of Girls' Club; Triple L 3, 4; French Club 2, 3; Curtain Club 4; Corresponding Secretary, Girls' Club
University of Washington

BOWEN, PHYLLIS . . . Alexander Hamilton
Music Club; French Club; Improvement Committee; Hospitality Committee; Girls' Club Cabinet
University of Washington

BOWMAN, ROBERT . . Alexander Hamilton
Band 2, 3, 4; Honor Society 2, 3, 4
Be one of Miss Blough's rummies

BREDIGER, VIOLET . . . Alexander Hamilton
Artist

BRIGHT, MARGARET . . Alexander Hamilton
Girls' Club Committee; Spanish Club To be or not to be

BRILHART, MARY . . Alexander Hamilton
Triple L 3, 4; Honor Society 2, 3, 4; Girls' Club Cabinet 4; Lynx Jinx 4; Opera 3
University of Washington—Travel

BRISBOIS, MARY LOUISE . . Alexander Hamilton
Make-up Committee 2; Girls' Athletics 2, 3, 4; Girls' Big L Club 3, 4; Lynx Jinx 4; Dance Drama 2, 3, 4 Dancer

BROWN, EARLENE M. . . Alexander Hamilton
Curtain Club 4; Girls' Athletics 3, 4; Make-up Committee 4; Vocational Committee 2, 3, 4; Dance Drama 3, 4; Roll Room Debate 3 Travel to write

BROWN, MARGUERITE IONE . . . .
. . . . Lewis and Clark High, Spokane
Junior Latin Club 1; Senior Latin Club 2; Readers' Club 3, 4; Lynx Jinx 4; Dance Drama 4
World famous danseuse

BURKE, MARJORIE . . . Alexander Hamilton
Chanters; Honor Society; Music Club; French Club; Orchestra
Secretary to the President

BURNETTE, LORRAINE . . . Kirkland High
Junior Roll Representative; Latin Club Business College

BURTON, DOROTHYE . . Everett High
Social Welfare Committee; Honor Society; French Club; Good Cheer Committee Seattle Pacific College

BUSSE, ETHEL . . . . . Oak Lake
Honor Society 2; Music Club 2, 3, 4; Spanish Club 1, 2; Lynx Jinx 4; Roll Representative 1 Find a gold mine

BUSSE, LORRAINE, "LORRY" . . Oak Lake
Lynx Jinx 4; Chanters 3, 4; Opera 3; Music Club 3, 4
To travel the world in a rowboat

BUTT, HERBERT W. . Alexander Hamilton
Stage Force 2; French Club 2, 3; Chanters 4
Work; College

BUTTERFIELD, RONNIE . South St. Paul, Minnesota
Athletics Medical Research Worker

CAMPBELL, CLARA . . Alexander Hamilton
Stenographer

CAMPBELL, FERRALL . Alexander Hamilton
Traffic Squad 4; Stage Force 4 Naval Architect

CAMPBELL, GEORGE . . . . Canadian School
Football 2, 3, 4; Baseball 1, 3, 4
To roam in the Canadian wilds

CAMPBELL, LORNA . . . . Lake Forest Park
Opera 2, 3, 4; Cabinet; Senior Play; Concert 1, 2, 3, 4; Chanters Cornish

CANNON, MARGARET E. . . John B. Allen
Chanters 3, 4; Honor Society 4; Standards Committee; Treasurer of Music Club; Concerts; French Club
Concert Pianist

CANTRILL, HENRIETTA . . . . . Oak Lake
Concerts; Social Welfare Committee 3, 4; Standards Committee 4; Chanters 3, 4; Readers' Club 4 Seattle Pacific College

CARLSON, ARZELLE . . . . . Olympic View
Spanish Club 1, 2, 3; Honor Society 4; Totem Representative 3; Junior Dance Committee Reporter

CARLSON, EVELYN A. . Alexander Hamilton
French Club 2 Stenographer

CARLSON, HERBERT . Berkeley High School, California
University of Washington—Architecture

CARR, WAYNE . . . . . Broadview
Three Guesses ? ? ?

CARROL, CLARICE . . Alexander Hamilton
Chanters; Senior Week Committee; Senior Dance Committee; Winter Concert; Opera
University of Washington

CASTLE, LOIS . . . . . John Marshall
Hospitality Committee; Lost and Found Costume Designer

CHAPMAN, JEAN . . . . Alexander Hamilton
Chanters 3, 4; Lynx Jinx 4; Opera 3, 4; Spring Concert 2, 3; Social Welfare Committee 4; Senior Song Writer 4
Musician

CHURCH, ROY . . . . . Greenwood
Mechanic

CLARK, ELEANOR . . . . . Allen
Glee Club 2; Latin Club 3; Nurses' Committee 4 Nurse

CLARK, LOIS . . . . . Broadview
Spanish Club 2, 3, 4; Latin Club 1; Publicity Committee 3; Sophomore Representative Work

CLARK, MARGARET . . . Alexander Hamilton
Cabinet 3, 4; Triple L 4; Big L Club 3, 4; Secretary Junior Class; Girls' Athletics; Totem Weekly and Annual 3 University of Washington

CLARK, MARTHA . . . . . Alexander Hamilton
Spanish Club 2, 3 University of Washington

CLARK, VIRGINIA . . . . . Broadview
Latin Club; Forum Club; Debate; Big Sister; Class Representative 1, 2, 3

CLAUSON, ELIZABETH . Alexander Hamilton
Circulation Manager Totem Weekly; Spanish Club 2, 3, 4; Golf Tournament 4; Social Welfare Committee 4
University of Washington

CLINTON, RUTH . . . . . Alexander Hamilton
Minute Girl; Spanish Club 1, 2, 3, 4; Senior Dance and Decoration Committees Assistant Caterer

COGGAN, WALT . . . . Alexander Hamilton
Totem Staff Criminologist

COLE, CLIFF . . . . . Oak Lake
Chanters Air Pilot

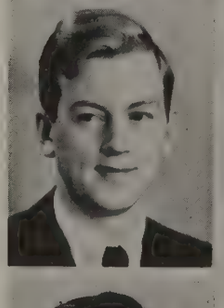
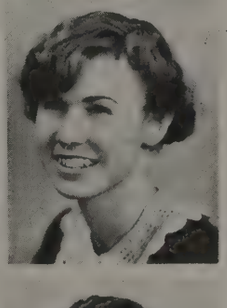

COLE, EDWIN . . . . . Olympic View
Roll Representative 2 Diesel Engineer

COLLINS, BETTY LOU . . . . . Broadview
Honor Society 1, 2, 3, 4; Latin Club 1, 2, 3, 4; Art Committee; First Aid Committee University of Washington

COLLETT, ROY . . . . Alexander Hamilton
Chanters 3, 4; Opera 3, 4; Concert 3, 4; Music Club 3, 4 Aviator

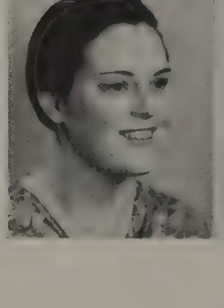

COLMAN, BERNICE MARGARET . Ta Ho Ma High
Nurse

COMRADA, BEVERLY BAYNE . . Enumclaw High
Usher Force 4; Honor Society 2, 3, 4; Girls' Athletics; Roll Representative 3 College

COOPER, FRANK . . . Alexander Hamilton
Motor Squad 3, 4; Traffic Squad 4 Business College

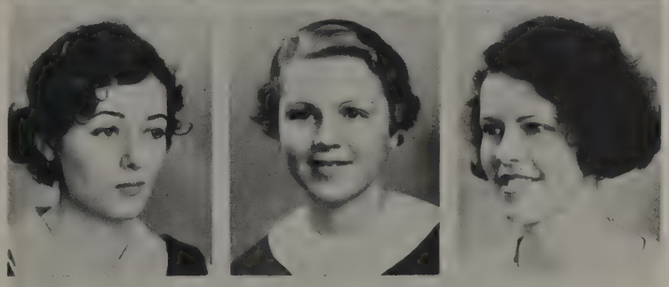

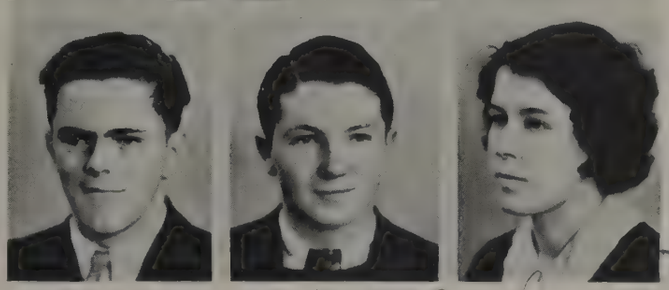

COSTELLO, CATHERINE . . . . . Olympic View
Usher Force; Honor Society; Latin Club 2, 3; Music Club 2
University of Washington

COX, JUNE . . . . . Roosevelt
Glee Club; Chanters Singer

COX, KENNETH . . . . Girard, Kansas
Editor, Totem Annual; President of Lynx Club 4; Hi-Y 4; Fire Squad 3, 4; Board of Control 4; Debate 3, 4; Honor Society 2, 3, 4 University of Washington

CRANMER, FRANCES GAIL . . Alexander Hamilton
Vocational Committee Nursing

CROCKETT, DOROTHEA . . . . .
. . . . Wyandotte High, Kansas City, Kansas
Latin Club 2, 3; Dance Drama 3, 4; Lynx Jinx 4; Big Sister 4 Commercial Artist

CROSBY, GRACE . . . . . Oak Lake
Senior Orchestra 2, 3, 4; Band 4; All-City Orchestra 2; Opera 2, 3, 4; Lynx Jinx 4 Take after Bing

CROSBY, VIC . . . . . Olympic View

CUSHING, JOE . . . . . Olympic View
Motor Squad; Golf Team
Pharmacy—University of Washington

DAHL, MARJORIE . . Alexander Hamilton
Girls' Club Art Committee; Triple L 3, 4; Totem Weekly 4 University of Washington

Joe Cushing

Marjorie Dahl

DAVIDSON, DONALD . . . . Aberdeen, Washington
Opera 3, 4; Yell King 4; Lynx Jinx 4; Band 2, 3, 4; Chanters 3, 4 Aeronautical Engineering

DAVIS, MARJORIE . . . Alexander Hamilton
Triple L; Usher Force 4; Honor Society 2, 3, 4; Girls' Club Committee 3, 4; Readers' Club Washington State College

DAY, KENNETH . . Alexander Hamilton
S. A. R. Oratorical Champion 3; Chess Team 2, 3, 4; President Chess Club 4; French Club 2, 3, 4
University of Washington

DEDRICK, ELEANOR . . . . . .
. . . . Lakeview Junior High, Oakland, California
Spanish Club 1, 2, 3, 4; Roll Representative 1; Honor Society 3; Social Welfare Committee 4 Travel

DIEHL, ALTHEA . . . . . Broadview High
Vice-President Readers' Club 4; Acting President of Forum Club; Ways and Means Committee
Dietitian or Manager of Medical Institution

DIERS, PAUL . . . . Highline High
Printer

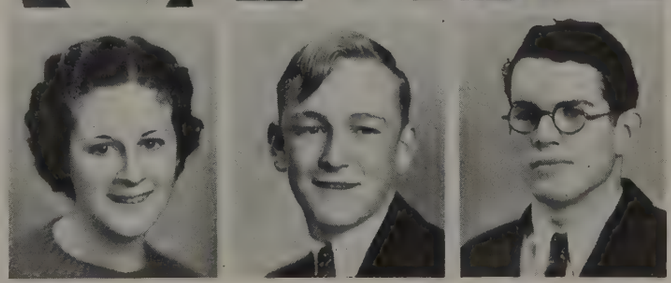

DODDS, LELA MAY . . . . . Broadview
Curtain Club 2; French Club 2; Minute Girl 2, 3
To be a success

DONOGHUE, COLL . . . . Alexander Hamilton
Big L Club 3, 4; Hi-Y Club 4; Track 2, 3, 4 College

DOWNIE, KENNETH . Alexander Hamilton
President Lynx Club 4; Big L 3, 4; Hi-Y 3, 4; Traffic Squad Chief 4; Football and Track 2, 3 4
University of Washington

Lela May

DREW, JACK . . . . . Queen Anne High School
Chanters 3, 4; Opera 3, 4; Music Club Music—Voice

DUNDIN, WARREN . . . . Monroe High School
Football 3, 4; Hi-Y 3, 4; Big L 2, 3, 4; Board of Control 4; Track 1, 2, 3, 4 Coach

DYKEMAN, JIM . . . . Alexander Hamilton
To get a good job

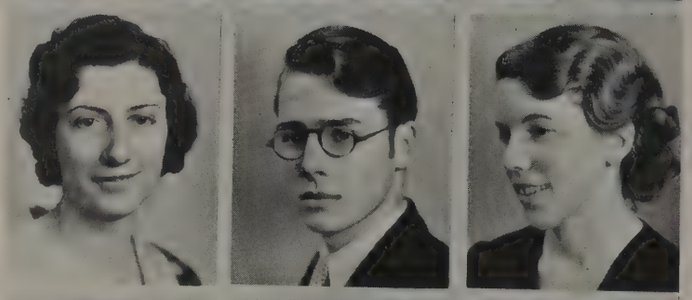

EARLYWINE, MARGARET LAVONNE . . . . . Greeley Junior High, Greeley, Colorado
Cashier

ECKBERG, ARTHUR R. . . . . Daniel Bagley
Basketball Manager 3; Senior Play 4 Journalism

EDGAR, DONNA . . . Ronald Grade School
Home Economics Teacher

EGGLESTON, BEATRICE . . . Alexander Hamilton
Spanish Club 1, 2, 3, 4 University of Washington

ELLERT, MARIE . . . . Alexander Hamilton
Honor Society; Senior Roll Representative

ERICKSON, GRACE . . . . . Anaconda High School, Montana
University of Washington

ERICSON, CLIFF . . . . . Alexander Hamilton
Work

EVANS, BERNICE . . . . Ashford High School
Glee 2, 3; Dramatics 2, 3; Paper Staff 2, 3
School Teacher

EVANS, JACK . . . . Alexander Hamilton
Traffic Squad 3; Intramural Basketball and Indoor 2, 3, 4; Intramural Handball 2; Basketball 2
Deck Hand

FARRELL, BETTY . . . . . St. Benedict's School
Minute Girl 3; Glee 3 Stenographer

FARRIMOND, BILL . . . . Alexander Hamilton
Intramural Basketball Commercial Artist

FAUST, CARL . . . . Alexander Hamilton
Hi-Y; Intramural Sports; Basketball 4; President Hi-Y 4; Big L Club 4

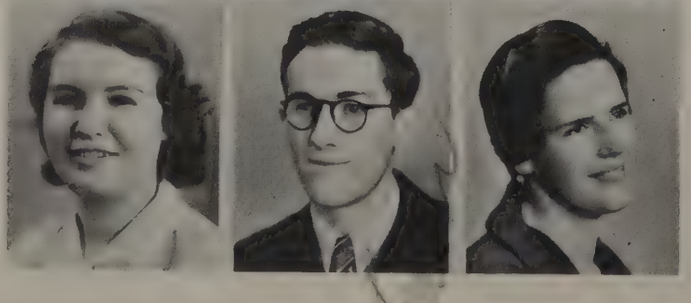

FAYER, MATHEL . . . . . Alexander Hamilton
Totem Representative; Lynx Jinx 4; Sophomore Play; Chanters 4 Secretary

FEARN, ODELL . . . . . Allen
Football 2; Basketball 2 Radiotrician

FETTERLEY, VIOLA . . . . Lake City
Athletics; Music Club Secretary—Married

FISCHER, CORNELIUS . . . . . Broadview
Lynx Club 3, 4; Hi-Y 3, 4; Board of Control 2
Let nature take its course

FLEEK, ELAINE . . . . Denver, Colorado
University of Washington

FLETCHER, BEVERLY . Alexander Hamilton
Honor Society 2, 3, 4; Opera 3; Usher Force 3, 4; Spring and Winter Concerts 3; Chanters 3
A Ventriloquist

FLYNN, EARL . . . . . Alexander Hamilton
University of Washington

FOSTER, RUTH . . . . . Alexander Hamilton
French Club; Vocational Committee Library Work

FOWLER, DOROTHY . . . . Oak Lake
Honor Society 2, 3, 4; Secretary and Treasurer Latin Club; Curtain Club 3, 4; Make-up Committee 3; Usher Force 4 Illustrator

FRANCIS, WESLEY . . . . . Oak Lake
Band 1, 2, 3, 4; Track 2, 3, 4; Marathon 3, 4; Chanters 4; Music Club 2, 3 Research Engineer

FREEBURG, ELLEN . . . . Olympic View
Portrait Sketching

FULLER, FREIDA EVANGELINE . Garfield
Big L 3, 4; Girls' Athletics 3, 4; Chairman Hockey Mixer 4; Senior Week Committee 4; Senior Dance Committee 4 Meet a good-looking millionaire

Freida Fuller

GANO, MARTHA "MART" . . . . . Oak Lake
Roll Representative 1. 2; Music 2, 3; Spanish Club 2, 3; Lynx Jinx 4 To run a hot dog stand

GILES, EMILY . . . Alexander Hamilton
Married

GILPIN, LA VONNE . . Minor Grade School
Honor Society 1, 2 Beauty Culture

GILSON, DON . . . . . Alexander Hamilton
Fire Squad 3; Studying—part of the time; Yell Leader 3
To have a harem

GLEN, BETTY . . . . Alexander Hamilton

GOLDADE, ANTHONY . . . Haller Lake
Spanish Club 4

GORDON, BETTY JEAN . . . . Alexander Hamilton
Sophomore Vice-President; Senior Play 4; Honor Society 2, 3, 4; Senior Representative University of Southern California

GOTTSCHAMER, ROY . . . Alexander Hamilton
Chanters 3; Opera 3; Spring and Winter Concerts 3
University of Washington

GRANT, BETTY LOU . . Alexander Hamilton
Honor Society 2, 3, 4; Senior Play 4; Lynx Jinx 4; Opera 3, 4; President of Music Club 4; Winter Concert 3, 4; Senior Dance Committee Dramatics

GRAPP, GEORGE L. . . . . Roosevelt High
Short-wave Enthusiast — Mining Engineer

GRAZIANO, FLORA . . . . Alexander Hamilton
French Club 2, 3; Senior Roll Representative

GREEN, DOROTHY BELLE . John B. Allen
Girls' Club Cabinet 4; Social Welfare 2, 3, 4; Hospitality Committee 3; Readers' Club 2, 3
University of Washington

GREENLUND, EVELYN MARIE . . Olympic View
Lincolonial 1, Junior and Senior Representative; Chanters; Concert; Senior Dance Committee
Costume designer for magazine

GRIFFING, NADINE . . Broadview Grammar
Opera 2, 3, 4; Senior Play 3, 4; Concert 3, 4; Lynx Jinx 4; Senior Orchestra 3, 4; Honor Society 2, 3, 4 — Musician

GRUNOW, FRANK . . Alexander Hamilton
Totem Annual Representative — College

GUSTAFSON, HARRY . . . . . Daniel Bagley
Spanish Club 4; Honor Society 2 — Be an architect

HAAG, JACK "LANKY" . . Alexander Hamilton
Band 3, 4; Latin Club 2, 3; Junior Roll Representaive; Pep Band; Motor Squad 4
Veterinary and woman hater

HACKWORTH, JUNE . . . . Ronald
Hobby Club — Private Secretary

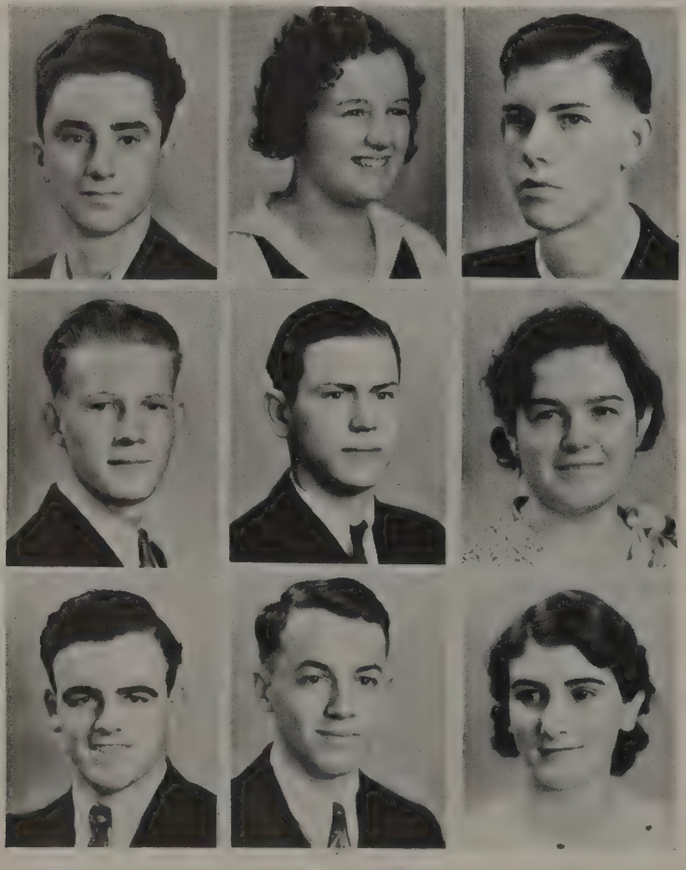

HAGERMAN, HAROLD . . . Auburn High School
Junior Play; Band; Orchestra — Mechanical Engineer

HAGMAN, PATRICIA . . . . . .
Vice-President Girls' Club 4; President Big L Club 4; Recording Secretary Girls' Club 3; Treasurer Sophomore Class; Honor Society 2, 3, 4; Triple L 3, 4; Big L 1, 2, 3 4

HAHNEMAN, DICK . . . Daniel Bagley
Football 2, 3; Basketball 2; Improvement Committee
Architect

HAIGH, BILL . . . . . Beacon Hill
Editor—Totem Weekly 4; Totem Annual Staff 4; Motor Squad; Lynx Club — Journalist

HAIGHT, MARION . . . Alexander Hamilton
Greenlake Marathon 2, 3 — Successful business man

HAMILTON, ELIZABETH . Alexander Hamilton
Debate 2; Honor Society 2, 3, 4; Usher Force 4
Teacher

HAMPTON, ERNEST . . . . . Daniel Bagley
Cartoonist

HANCOCK, ROBERT . . . . . .
. . Presidio Junior High School, San Francisco

HANNAH, RUTH . . Alexander Hamilton
Supply Committee; Athletics—Big L; Standards Committee 2; Big Sister 2 — Stenographer

HANSEN, DON . . . . . Alexander Hamilton
Baseball 2; Senior Roll Representative To live to eat

HANSON, ANNE MARIE . . . John Marshall
Library Work Beauty Parlor Work

HANSON, DON . . . Alexander Hamilton
Chanters High Speed

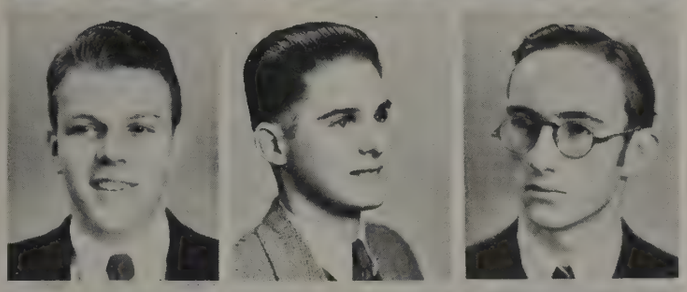

HANSON, EARL "HANS" . . . Alexander Hamilton
Football 3, 4; Basketball 2, 3; Hi-Y 4; Big L 4; Social Welfare Committee 4 Aviation

HARDY, HOWARD . . . . . Ronald
Chanters; Winter Concert 3, 4; Opera 3; Golf Team 3, 4; Big L Club 4; Roll Representative 4
University of Washington

HARRIS, LLEWELLYN . Alexander Hamilton
Haven't the faintest idea

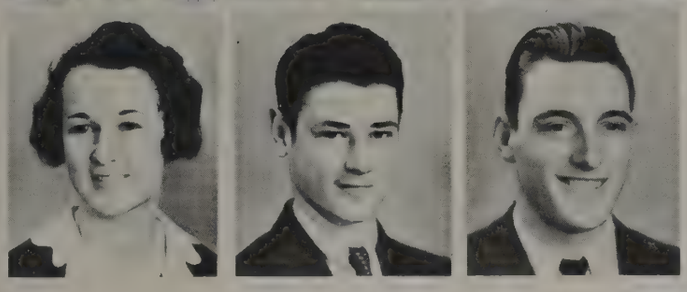

HARROLD, LORA BETH . . Alexander Hamilton
Honor Society 2, 3, 4; Totem Annual Staff 4; Usher Force 3, 4; French Club 2, 3; Latin Club 3, 4; Triple "L" 4 University

HARROLD, WILLIAM . . Alexander Hamilton
Lynx Club; Stage Manager

HART, CHARLES . . . . . Ronald
Research Chemistry

HATCH, LESLIE . . . . . Daniel Bagley
Junior Dance Chairman 3; Traffic Squad 4; Junior and Senior Representative; Football 1 Best civilian shot in U. S.

HAUBNER, KELEEN . . . . John Marshall
Poster Committee 4; Art Committee 4; Costume Mistress 4
University of Washington

HAWLEY, JANE . . . . . Oak Lake
Stenographic Work

HEAVILIN, BILL . . . . . John B. Allen
Track 3; Fire Squad 3 To graduate

HECKER, DORIS . . . . Alexander Hamilton
Art School

HEIDER, FRANCIS . . . O'Dea High School
Intramural Baseball and Basketball 3, 4
Marine engineer

HEINTZELMAN, JACK . . . Alexander Hamilton
Lynx Club University of Washington

HEITMANN, KATHERINE . Alexander Hamilton
Minute Girl; French Club; Big Sister; First Aid Committee University of Washington

HIGGINS, GLADYS S. . . . Franklin High
Office Work; Commercial Club; Thrift Club
Private Secretary

HILDEBRAND, MARY . . . . Alexander Hamilton
Spanish Club; Curtain Club; Lynx Jinx 4; Debate Lawyer

HILL, ALMEDA . . . . . Alexander Hamilton
Spanish Club 2, 3; Standards Committee 3; Big Sister 3, 4; Junior Representative 3 Private Secretary

HILL, MARIAN E. Redford High, Detroit, Michigan
Minute Girl 4; Big Sister; French Club 3, 4
University of Washington—Chemistry

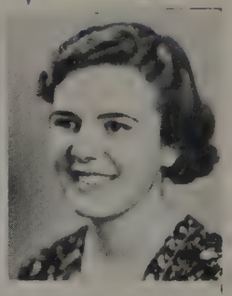

HILL, META . . . . . Alexander Hamilton
Somebody's Private Secretary

HILLMAN, DOROTHY . . . Alexander Hamilton
Minute Girl; After-School Athletics; Library
Professional Roller Skater

HILTS, BEVERLY . . . . . Maple Leaf
Curtain Club; Senior Play; Readers' Club
Dramatic Coach

HODGES, DON . . . . . Alexander Hamilton
University of Washington

HOESLICH, RUTH . . . . . Central
College

HOFFMAN, ANNETTE . St. Benedict's School
Glee 1, 2; Banker 2, 3 Stenographer

HOGLUND, JEAN . . . . . Alexander Hamilton
Debate Squad 3; Readers' Club; Latin Club University

HOLLAND, REGINALD . . . . Maple Leaf

HOPPER, MARJORIE . Alexander Hamilton
French Club 3, 4; Stenographer Stenographer

HORD, CORNELIA . . . . . John Marshall
Chanters; Curtain Club; Girls' Athletics College

HORROCKS, BARBARA . . . Lake Forest Park
Minute Girl; Girls' Club Cabinet; Spanish Club 2, 3, 4
University of Washington

HUFF, DOLLY . . . . Burlington High

HUME, CURTIS . . . . . Paris
Totem Weekly 3, 4; Senior Play 4; Chanters 4
To wed beautiful heiress

HUME, IRENE . . . . . Daniel Bagley
Library 4; Roll Representative 2; First Aid Committee 3; Supply Committee 4 University of Washington

HUNT, LAURELLA . . . . Daniel Bagley
Dance Drama 2, 3, 4; Lynx Jinx 4; Curtain Club 1, 2; Christmas Play 3 Oklahoma Normal

HUNTER, HENRY H. . . . . Ballard
Intramural Basketball 2, 3, 4; Junior Representative Navy

HUSBY, FLORENCE . . Alexander Hamilton
French Club President; Minute Girl 2, 3; Honor Society
Travel

JOHNSON, ROY A. . . . . Greenwood
Track 3, 4; Bank Representative 4; Team Supporter 1, 2, 3, 4
College—Travel

Roy A. Johnson

JOHNSON, PAUL . . . . . Alexander Hamilton
Navy Air Corps

JOHNSON, MURIEL . . . . . Garfield High
Chanters; Basketball 2; Girls' Club Committee—Garfield

Best wishes
Muriel Johnson

JOHNSON, MARGARET . Alexander Hamilton
Minute Girl; Roll Representative; Big Sister
Hairdresser

JOHNSON, LAWRENCE FRANK ARTHUR . . .
. . . . . Alexander Hamilton
Lynx Jinx 4; Chanters; Drill Team; Washington Bi-Centennial Pageant "Ring of Siva" by L. F. A. J.
University of Washington

JOHNSON, EVERT . . . Alexander Hamilton
Executive

JOHNSON, ELWOOD . Alexander Hamilton
Chanters 1, 2, 3 "Where He leads me"

JOHNSON, EDNA . . . . . Alexander Hamilton
Chanters; Honor Society; Spanish Club; Music Club
University of Washington

JENSEN, MAURICE . . . Cleveland High
Electrical or Mining Engineer

JEFFRIES, JOYCE (JOY) . Franklin High
Chanters Nurse

JACOBUCCI, THOMAS . . St. Benedict's School
Chess Club Seaman

IVERSEN, BJORNE . . . Alexander Hamilton
Track; Intramural sports Forestry

ISAACSON, LLOYD . Alexander Hamilton
Business Executive—College

IRVIN, VERNA . . . . . College

JOHNSON, VIRGINIA . . . Broadway High
Glee Club 1, 2, 3; Girl Reserves 1, 2; Spanish Club 3, 4; Latin Club 1 Grade School Teacher

JONES, JEAN . . . . . John Marshall
Library; Curtain Club Dramatic School

JONES, ROBERT L. . . . . Olympic View
Automobile Manufacturer

JORDAN, MILDRED . . Alexander Hamilton
Totem Weekly; Make-Up Committee 4; Curtain Club 4; Music Club 4; Honor Society 2 University of Washington

JOSEPHSON, ELMER . Alexander Hamilton
Traffic Squad; Office Force 3, 4; Latin Club 2, 3
Medical

KEENEY, BETTIE . . . . Alexander Hamilton
Nurse

KEIL, BERNICE . . . . Alexander Hamilton
Glee 2, 3; Chanters 4; Athletics 2, 3, 4 Lady

KELLY, AILEEN . . . . John Marshall
Music Club 2; Lost and Found Committee
University of Washington

KELSO, ORVILLE . . . . . John B. Allen
Intramural Sports Mechanic

KENNEDY, GERALDINE . . . John Marshall
Totem Weekly; Spanish Club Representative; Junior Orchestra Co-ed

KERRIGAN, WILLIAM "BILL" . Broadway
Chinese Acrobat

KIDD, ART . . . . . Alexander Hamilton
Hi-Y Club 3, 4; Big L Club 3, 4; Track 2, 3, 4
To make seventy-five thousand dollars

KIMBALL, MARY LOUISE . . Daniel Bagley
Art Committee 3; Poster Committee 4 Teacher

KINKAID, DOROTHY . Alexander Hamilton
Opera 1, 2, 3, 4; Chanters 2, 3, 4; Lynx Jinx 4; Honor Society 2, 3, 4; Girls' Club Cabinet 4; Freshman Adviser 4 College and Work

KIRCHNER, DOROTHEA . . Alexander Hamilton
Honor Society 2, 3, 4; Usher Force 3, 4; French Club 3, 4; President of French Club 3 University of Washington

KIRSCH, EMMA JANE "SCHATZIE" . Broadview
Honor Society 2, 3, 4; Latin Club 4; Readers' Club 4; Improvement Committee 4 Music

KLIVER, ROSEMARY . . John Marshall
Senior Orchestra 1, 2, 3, 4; All-City Orchestra 1, 2, 3, 4; All Northwest Orchestra; Honor Society 2, 3, 4; Chanters 2 Concert Harpist

KOHLER, ELLEN L. . . . . Daniel Bagley
Latin Club—Officer; Triple L; Honor Society 2, 3, 4; Big Sister; Lost and Found University of Washington

KOLBO, MARION . . . . Alexander Hamilton
Opera 3, 4; Chanters 3, 4; Minute Girl
Organist—Musician

KONNERUP, NAVARRE . . Ballard High
Readers' Club 3, 4; President—Readers' Club 3; French Club 3, 4 Writer

KUMASAKA, MAYKO . . . . . Olympic View
Lincolonial; French Club; Honor Society Visit the Orient

KVALHEIM, AGNES M. . . . John Marshall
Junior Girls' Glee; Chanters 4 Go to Norway

LANDES, DICK . . . Alexander Hamilton
In quest of the horizon

LARSON, BERNICE . . . . Alexander Hamilton
Minute Girl; Big Sister; Glee; Library Bookkeeper

LAVELLE, ANNA . . . . . Queen Anne
Senior Roll Representative; Junior Roll Representative; Athletics Work

LA VELLE, MARIAN . Alexander Hamilton
Minute Girl 2, 4; Social Welfare Committee; Decoration Committee; Ways and Means Committee; First Aid
Raise a football team

LAWLER, MARY ANN . . . . Ketchikan, Alaska
University of Washington

LEEDS, ROBERTA . . . . Alexander Hamilton
Honor Society 2, 3; French Club 2, 3; Curtain Club; Glee
Theatrical Work

LE GRAND, DAVID . . . Alexander Hamilton
Vice-President of Boys' Club; Honor Society 2, 3, 4; Lynx Club 4; Hi-Y 4; Track 3, 4
University of Washington

LEIGHTON, JOHN . . . . . McNeil Island

LIBBY, ARNOLD . . . . . Queen Anne High
Readers' Club 4; Sophomore Roll Representative; Roll Debate 3 Business Man

LINDER, VIVIAN "FIFIAN . Alexander Hamilton
Chanters 3, 4; Opera 3, 4; Concerts 3, 4; Lynx Jinx 4; Senior Orchestra College

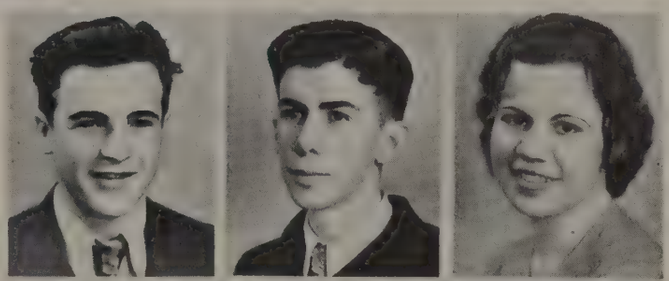

LOFTUS, JEAN "LOLITA" . . . . Ballard High
Minute Girl; Art Committee; Tea Room Hostess—Ballard
Lawyer's Secretary

LOOMIS, MILLARD E. . Ethiopian Night School
Senior Play 4; Yell Leader 4; Band 1, 2, 3, 4; Orchestra 1, 2, 3, 4; Opera 3, 4; Lynx Jinx 4; Chanters 4
Work in a graveyard or fish hatchery

LOVE, LOIS . . . . . Lake City
Minute Girl 2; Roll Representative 3
To improve with age

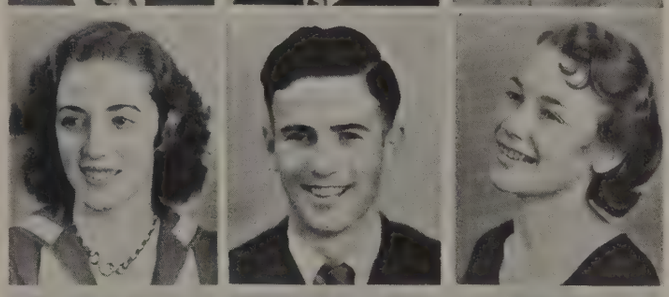

LUETH, PAUL . . Central High, St. Paul, Minnesota
Engineering

LUNDBERG, JOHN . . . . Alexander Hamilton
Chanters 3, 4; Sports Editor—Totem Weekly 4

McCALL, MURIEL . . . . Bremerton High
Cabinet 4; Honor Society 2, 3, 4; Senior Roll Representative; Curtain Club University of Washington

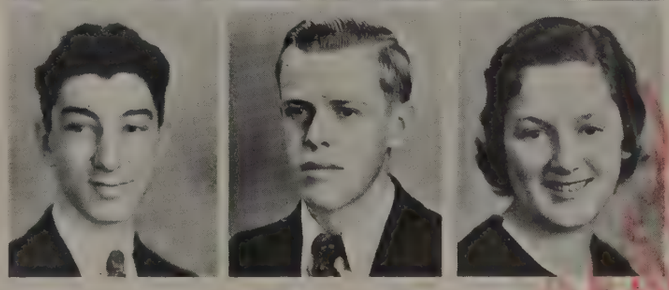

McCAUSLAND, BOB . . . . . Belgian Congo
Totem Annual Artist; Senior Play Belgium Illustrator

McCLAIRE, BOB . . . . . Broadview
Spanish Club 2, 3, 4; Chanters 3, 4; Opera 3, 4; Music Club 2 Business

McCOMB, JIM . . . . . John Marshall
Hi-Y; Big L; Spanish Club; Track

McCUTCHEON, BETSY . . . . . Alexander Hamilton
Treasurer Girls' Club 4; Big L 3, 4; Triple L 4; Opera 3, 4; Chanters 3, 4; Cabinet 3, 4 Pullman

McGINNIS, JUDIE . . . . . Lake City
Chanters 3, 4; Opera 3, 4; Glee Club 1, 2, 3, 4; Lynx Jinx 4; Concert 3, 4 College

McHARDIE, BARBARA V. . . . . Montlake
Opera 3, 4; Chanters 3, 4; Senior Dance Committee; Glee Club; Social Welfare Committee; Concerts 3, 4
Mills College, California

McIVOR, JOHN . . . . . Maple Leaf
Lynx Club; Totem Annual 4; Honor Society; Senior Orchestra
University of Washington

McKEE, VIRGINIA HELEN . Alexander Hamilton
Stenography

McKNIGHT, VIRGINIA . John B. Allen
Girls' Club Cabinet 4; Curtain Club 2; Minute Girl 1, 2, 3; Readers' Club 3; Junior Representative
Washington State College

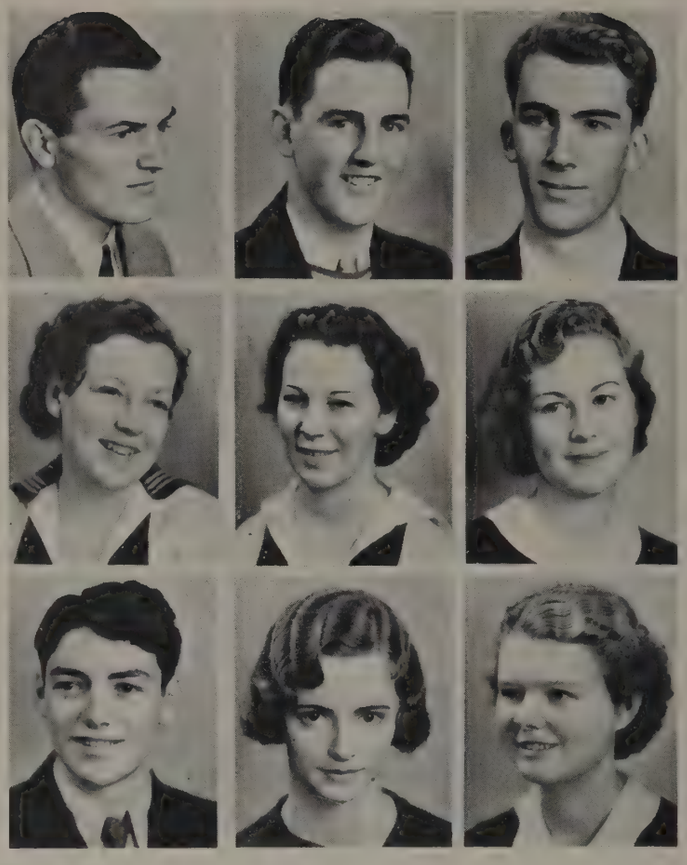

McLEAN, GORDON . . . . Alexander Hamilton
To marry some skirt

McNEW, JULIA F. . . . West Seattle High
Desk Girl 3, 4; French Club 2, 3 Professor of English

McPHERREN, BUD . . Alexander Hamilton
Totem Weekly To marry an heiress

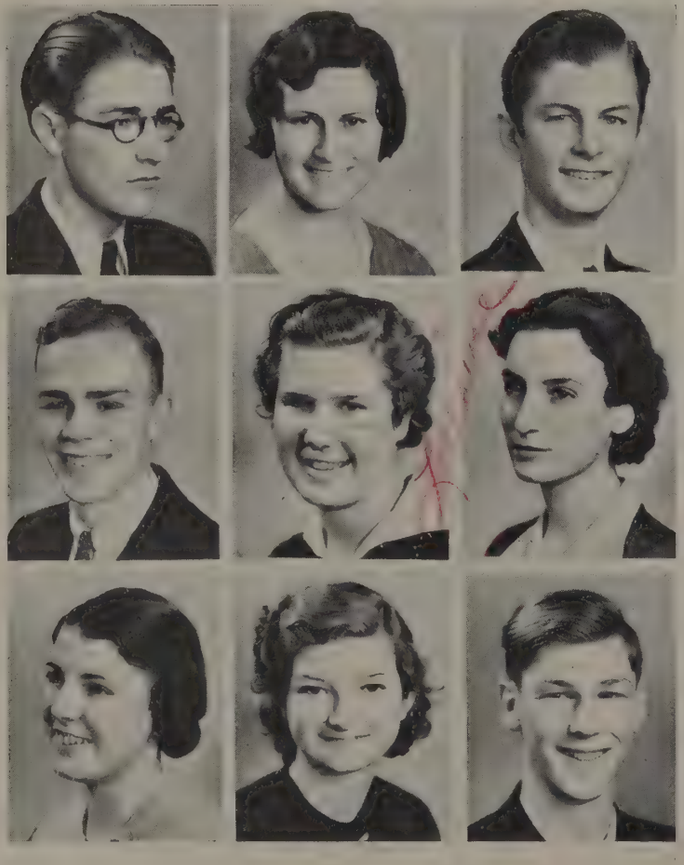

MacDONALD, RAY . . . . Alexander Hamilton
Lynx Club; Honor Society; Fire Squad; Traffic Squad
University of Washington

MAGNUSON, LORRAINE . . Lake Forest Park
Senior Play; Chanters; Athletics; Debate Chairman 4; Senior Week Committee "School Marm"

MAHIN, GEORGIE . . . John B. Allen
Cabinet; Triple L 3, 4; Honor Society 2, 3, 4; Latin Club; Minute Girl

MAJOR, JERRY ELIZABETH . . . Maple Leaf
Totem Weekly; Health Poster Committee
Study Art in Honolulu

MALLETT, GWENDOLYN . Alexander Hamilton
Latin Club; Minute Girl Nurse

MALOY, JOHNNY . . Alexander Hamilton
Chanters Aviation

MARBLE, MARLIETA . . . . . John B. Allen
Girls' Club Cabinet 4; Readers' Club 2, 3, 4; Roll Representative 3; First Aid Committee 2, 3; Courtesy Committee 2, 3
Washington State College

MARSHALL, BILLIE . . Stadium High, Tacoma
Chanters 4; Minute Girl 3; Banker 3 Private Secretary

MARVICH, ED . . . Alexander Hamilton
University of Washington

MASTERS, MAYBELLE . . . Kent High School
Orchestra; Music Club; Kent Senior Dance Committee
Business College

MEMMER, DOROTHY . . . . St. Benedict's
Big Sister 4; Athletics; Glee Club 1, 2; Latin Club 3, 4
Nurse

MERRIFIELD, ARCHIE . Alexander Hamilton
Chanters 4; Track 2, 3 Work

MESSNER, LILLIAN . . . Alexander Hamilton
Nurse—Training at Virginia Mason

MILLER, CHARLES . . . . Olympic View
Totem Staff Engineering

MILLER, DELLA . . . . . .
Dance Drama 2, 3, 4; Opera 3; Lynx Jinx 4; Sophomore Representative Dancer

MILLSON, WALLACE . . . Alexander Hamilton
Totem Weekly

MITCHELL, EUNICE . . . John Marshall
Chanters Office Work

MOON, AMY . . . . . Maple Leaf
Big L Club 4; Athletics 3, 4
To be a successful woman

MORRISON, KATHRYN . . Alexander Hamilton
Roll Representative 2; Minute Girl 3 Stenographer

MOTT, REBA . . . . Alexander Hamilton
Chanters 4; Winter Concert 4 Private Secretary

MOUNSEY, JOHN . . Alexander Hamilton
Technical School

MURPHY, MADELINE . . . Alexander Hamilton
University of Oregon

MURRAY, ALICE . . . . . St. John's
Track 3, 4; Baseball 3, 4; Hockey 4; Senior Tennis; Big L Club Helen Wills the Second

MURRAY, DOROTHY L. . . John B. Allen
Chanters 3, 4; Opera 3, 4; Concert 3, 4; Cabinet 4; Curtain Club 1, 2, 3, 4
Costume Designer—University of Washington

MURRAY, MABEL . . . . . Daniel Bagley
Courtesy Committee; Roll Representative 4
Commercial Art

MYERS, HELEN . . . . . Lapwai, Idaho
Spanish Club 1, 2, 3; Vocational Committee 3, 4; Lynx Jinx 4; Dance Drama 4 To go to Spain

MYHRE, LEONARD . . Lake Forest Park
Football 1, 2, 3; Secretary Sophomore Class; Lynx Club 3, 4; Character Improvement Committee; Fire Squad 3, 4 Teacher

NEAL, RICHARD R. . . . . Alexander Hamilton
Opera 4; Debate Club Secretary 3, President 4; Traffic Squad; Fire Squad; Senior Play 4; Forum Club; Chanters; Intramural Indoor Manager Lawyer

NEANDER, JAMES . . . . . Haller Lake
Football; Track; Hi-Y; Lynx Club; President Junior Class; President Boys' Club College

NELLIS, NEIL B. . . . . Whittier
Music Club; Curtain Club; Forum Club; Chanters; Lynx Jinx 4; Opera 3 "Broadway"

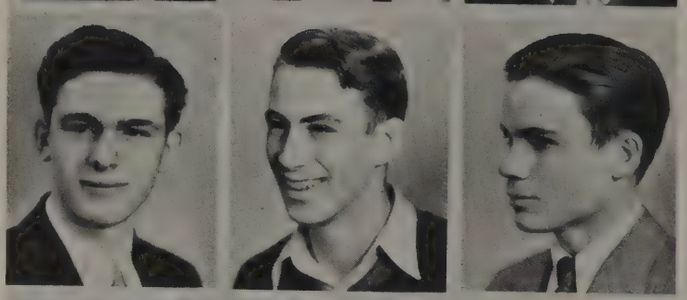

NELSON, DON . . . . . Lake Forest Park
Motor Squad To be a millionaire

NELSON, INGEBORG . . Alexander Hamilton
Stenographer

NELSON, ROY . . . . . .
Lynx Club 4; Traffic Squad 3; Improvement Committee 4; Music Club; Track Industrial Chemist

NELSON, WANDA . . . . . Queen Anne High
Girls' Club Cabinet 4; Totem Weekly 3; French Club 4; Curtain Club 4; First Aid Committee 4 University of Washington

NICOLA, IOLA . . . . . Franklin
Honor Society 2, 3, 4; Girls' Big L Club 3, 4; Chanters 3, 4; Opera 3, 4; Concert 3, 4; Senior Week Committee 4
University of Washington

NORDELL, DORIS . . Alexander Hamilton
Cabinet 4; Make-Up 4; Ping-Pong 4; First Aid Committee 4 University of Washington

NORGREN, VIRGINIA ROSE . . Alexander Hamilton
Totem Staff 3 Journalist

NORTON, JANE . . . . Alexander Hamilton
Vice-President Senior Class; Honor Society 2, 3, 4; Dance Drama 3, 4; Girls' Club Cabinet 3; Usher Force 3
University of Washington

NORTON, LUCILLE . . . . Franklin High
Honor Society 2, 3, 4; Music Club; Latin Club 2, 3; Usher Force To be a success

NYSTROM, VIOLET . . . . Alexander Hamilton
Spanish Club 4; Athletic Council 4; Glee 2, 3; Lynx Jinx 4; Big L Club 4 University of Washington

OBERG, LOIS . . . . . Oak Lake
Lincolonial 1, 4; Opera 1, 2, 3; Concert 1, 2, 3; Chanters 2, 3, 4 Child Psychology

O'BRIEN, KEN . . . Alexander Hamilton
Illustrating

O'CONNOR, JEAN . . . . . East Seattle
Mixer Committee 2; Senior Dance Committee, Girls' Club Cabinet 3, 4; Curtain Club 2, 3, 4; Make-Up Mistress 4
University of Washington

OHANNEISAN, BOB . . Alexander Hamilton
Government Service

O'LEARY, GENEVIEVE . . . . . .
Latin Club 1, 2, 3; Roll Representative 1; Minute Girl 2; French Club 4 University of Washington

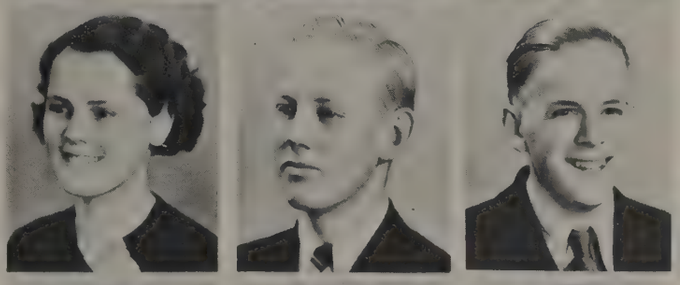

OLSEN, DOROTHEA . . . . Haller Lake School
Spanish Club 2; Minute Girl 2; Program Committee 4
To work

ONSUM, OWEN . . . . . Daniel Bagley
Spanish Club 3, 4; Forum 2, 4; Totem Weekly Editor 4
Cartooning

OQUIST, IVAR . . . Alexander Hamilton
C. P. A.

ORCHARD, MARTHA . . . Holy Names Academy
Roll Representative 2

OSTRANDER, OLIVE . . Alexander Hamilton
French Club; Music Club; Senior Week Committee; Telephone Committee Follow in Mrs. Torrey's footsteps

OTT, FRANCES . . . . . St. John's
Latin Club 1, 2, 3; Minute Girl 1, 2; Totem Representative 3, 4; Glee Club 3, 4 Beauty work

OTTO, CONSTANCE . . . . . Cle Elum High
Latin Club; French Club
University of Washington—Aviatrix

PALMER, ALICE . . . . . Ballard High
Dance Drama 2, 3, 4; Minute Girl 1, 2, 4; Edison Vocational School 4 To be an old maid

PALMER, BONITA . . Alexander Hamilton
Curtain Club; Big Sister; Roll Representative 4

PALMER, PERRY . . . . . Webster
Band 1, 2, 3, 4; Senior Orchestra 2, 3, 4; Honor Society 2, 3, 4; All-City Orchestra 2, 3, 4; Opera 2, 3, 4; Northwest Orchestra 3
High School Music Teacher

PARSONS, MARY . . . . . Olympic View
Big L 2, 3, 4; Athletics 1, 2, 3, 4; Standards Committee
Gym Teacher

PATTERSON, RHODA . . . . . Lowell
Glee 1, 2; Latin Club

PETERS, MARY . . . . . Alexander Hamilton
Lincolonial 1; Chanters 3, 4; Opera 4; Usher Force 4
To travel

PETERSON, DAVID H. . . West Seattle High
Aviator and Mariner

PETERSON, DAWN . . Alexander Hamilton
Sophomore Class President; Triple L 3, 4; Curtain Club; Honor Society 2, 4; Usher Force

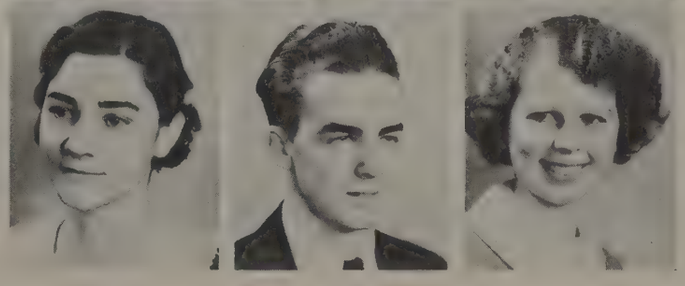

PHAIR, BOB . . . . . Daniel Bagley
Big L Club 2, 3, 4; Track 2, 3, 4; Basketball 3, 4; Hi-Y 4; Intramural 2, 3, 4; Senior Play; Big L President
Run a sporting goods store

PHILLIPS, RUTH . . . . . Oak Lake
Bartender

PICARD, JACK . Roosevelt High, Pt. Angeles
Stage Force 3, 4 Medicine

PIERRE, REX . . . . . Alexander Hamilton
University of Washington

PINDELL, MARY . . . . Alexander Hamilton
Triple L Club President 4; Triple L Club 3, 4; Honor Society 2, 3, 4; Girls' Club Cabinet 3, 4; Totem Weekly Staff 4; Usher Force

PINKERTON, VOLNEY . . . . . Bagley
Orchestra 1, 2, 3, 4; Glee Club 1, 2; Chanters 3, 4; Band 1, 2, 3, 4; Opera 2, 3, 4; Senior Play
Musician

PLAYFORD, BERNADINE . . John Marshall School
Roll Representative 4; Chanters Singer and Dramatist

PLUMB, BOB . . . . . Alexander Hamilton
Hi-Y Club; Traffic Squad; Basketball 2, 3, 4; Tennis
School Teacher

POLLOCK, LOIS IRENE . . . . Oak Lake
Honor Society 2, 3, 4; Usher Force; Junior Orchestra; Chanters 3, 4; Opera; Spring Concert College

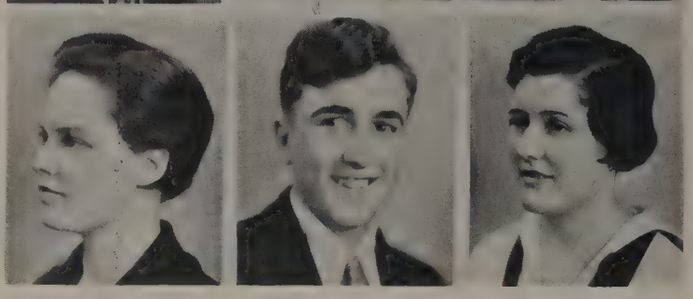

Tom Powell

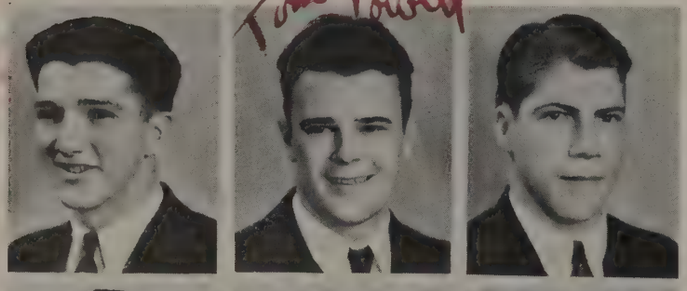

PORTER, DAN . . . . . Riverside High
Aviator

POWELL, TOM . . . . Alexander Hamilton
Football 2, 3, 4; Track 3, 4; President Big L Club; President Hi-Y Club; Board of Control; Lynx Club
Civil Service

PRESSNALL, PHIL . . . . Greenwood
Band 1, 2, 3, 4; Concert 4; Opera 4 College

Harry Priestly

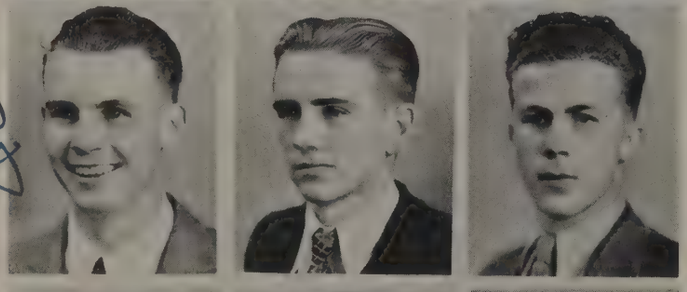

PRIESTLY, HARRY . . . . . Ronald
President of Curtain Club 4; Lynx Club 4; Senior Play; Opera 3; Traffic Squad 3; Track 3 University of Washington

PUGSLEY, LEONARD . . . . John B. Allen
Baseball Manager 2, 3, 4; Basketball Manager 2, 3, 4
Journalist

RAMSTAD, BOB . . . Alexander Hamilton
Forest Ranger, Air Patrol

RANDALL, JIM . . . . . Alexander Hamilton
Electrical Engineer

RAYMOND, JUNE L. . . . Alexander Hamilton
French Club 3, 4; Readers' Club 4; Glee 4; Big Sister 4; Senior Committee 4 University of Washington

REED, GEORGE . . . . . Oak Lake
Roll Representative 2; Track Squads; Latin Club 3, 4
Surgery

REGER, ESTHER . . . . . Maple Leaf
Honor Society 2; Roll Representative 1, 3; Girls' Big L Club
Buyer

RENDLEMAN, GALE "LITTLE BREEZE" . Oak Lake
Chanters 3, 4; Opera 3; Lynx Jinx 4; Music Club 3, 4
To marry a millionaire

REYNOLDS, CLINTON . . . . . .
. . . . . Vancouver High, Washington
Captain in Merchant Marine

RHUDDY, HELENE . . . . Alexander Hamilton
Associate Editor of Annual 3, 4; Usher Force 4; Triple L 3, 4;
Big Sister 3, 4; Totem Weekly 3; Honor Society 1, 2, 3, 4
Private Secretary—to get an "A" in typing

RICHARDSON, MELBA . . St. Benedict's School
Roll Representative 1; Latin Club 2, 3; Big Sister 4
University of Washington—Costume Design

RIDER, JOHN . . Klamath Falls, Oregon
College

RIGGEN, ROSE . . . . . Alexander Hamilton
Business College

RITSCHER, FORREST . . Alexander Hamilton
Opera 3, 4; Traffic Squad 4; Yell Team 4; Chanters
University of Washington

ROACH, FRANK T. . . . . John B. Allen
Opera 4; Chanters High Pressure Stock Salesman

ROBBINS, EDITH JANE . . . Alexander Hamilton
Triple L Club 4; Honor Society 2, 4; Improvement Chairman
4; Social Welfare Committee 3; Usher Force 4 College

ROBERTS, HAROLD . . . Daniel Bagley
University of Washington

ROBINSON, JIM . . Alexander Hamilton
President Senior Class; President Big L Club; Lynx
Club 4; Football 2, 3, 4; Hi-Y 3, 4; Big L Club 2, 3, 4
University of Washington

ROBINSON, JANE . . . . . Ronald
Honor Society 1, 2, 3, 4; Big L 1, 2, 3, 4; Usher Force; Curtain
Club; Dance Drama 3, 4; Lynx Jinx; Senior Committees
University of Washington

ROOT, PHYLLIS . . . . Queen Anne
Senior Dance Committee; Big Sister Committee; Mixer
Committee Secretary

ROSE, BILL . . . . . Ronald
Lynx Club 3, 4; Hi-Y 3, 4; Hi-Y Treasurer 4; Honor
Society; Opera 3, 4; Frosh Class Secretary
Sign Painter

ROSSITER, EDITH . . . Alexander Hamilton
Stenographer

ROSSMAN, ELEANORE . . Lake Forest Park
Music Club 1, 2, 3, 4; Chanters 3, 4; Opera 3, 4; Concert
3, 4; Glee 1, 2 University of Washington

ROUNDS, EDWARD . . . Olympic View
Master Mariner

RUDD, MARGUERITE . . . . . .
Girls' Club Cabinet 3; Latin Club 1, 2; Roll Representative 3, 4
Bellingham Normal

RUNQUIST, AMY . . . . . Oak Lake School
Stenographer

SALVESEN, ETHEL S. . . Alexander Hamilton
French Club 2, 3, 4; Glee 3, 4; Roll Representative 4
Travel

SANDEL, CLARA . . . . . Broadview
Bulletin Committee 4; Senior Sister; Roll Representative 1, 2
Be myself

SANDSTEDT, NEIL . . Alexander Hamilton
Electrical Engineer

SCHARPENBERG, IRENE L. . . . . .
. . . . . La Crosse High School
Basketball; Tennis Nursing

SCHATZ, PAUL . . . High School, Clinton, Illinois
Hi-Y; Big L Club; Basketball; Sports Editor, Totem Weekly

SCHERTZER, KATHLEEN . Alexander Hamilton
Refreshment Committee 3; Spanish Club 3 Nurse

SCHOONOVER, ANNAMAE . West Seattle High
Senior Play 4; Honor Society; Curtain Club
University of Washington

SCOTT, EDITH K. . . . . Alexander Hamilton
Big L Club Buyer

SCOTT, JAMES . . . . . Maple Leaf
Senior Orchestra Farming

SELLGREN, ARTHUR . Everett High School
Aviation

SESSA, MARGARET JO . . . . . .
Girls' Big L Club 4; Honor Society 2, 3, 4; Standards Committee 3, 4; Curtain Club 3, 4; Make-Up Committee 3, 4
Buyer

SHARKEY, PAT . . . . . Alexander Hamilton
Senior Class Secretary; Totem Weekly Staff 4; Totem Annual Staff; Senior Play Properties Committee; Triple L 4; Lynx Jinx 4; Dance Drama 4; Honor Society 2, 3
University of Washington

SHEARER, CORRINE "CORKY" . . Tacoma
Honor Society 2, 3; French Club 2, 3, 4; Senior Play Properties Committee; Mixer Committee
Determining my future

SHELDON, CAROLYN . . . . Alexander Hamilton
Hospitality Committee; French Club; Curtain Club
University of Washington

SHINABARGER, MILLICENT . . . Moclips High
Totem Weekly 3, 4; Readers' Club 4; Moclips Senior Play 1
Short Story Writer

SHINER, GERTRUDE "TRUDY" . . . .
. . . . . Alexander Hamilton
Lynx Jinx 4; Chanters 4; Opera 4 Stenographer

SHORE, MARSHALL B. . . . Farmington High
Senior Play; Band; Curtain Club

SIMMONS, HOWARD . . Alexander Hamilton
Scientist

SIMPSON, DOROTHY . . . Oak Lake
French Club 3, 4; Bank Cashier 2, 3
Trained Nurse

SIMPSON, TED . . . . . Alexander Hamilton
Fire Squad; Totem Weekly Journalist

SKINNER, BILL . . . . . Daniel Bagley
Senior Representative of Board of Control; Lynx Club 3, 4; Hi-Y 4; Vice-President Hi-Y 4; Frosh Class President; Basketball Manager 2, 3, 4; Honor Society 3; Big L 4
Washington State College

SKUTT, GERTRUDE . . Broadview School
Stenographer

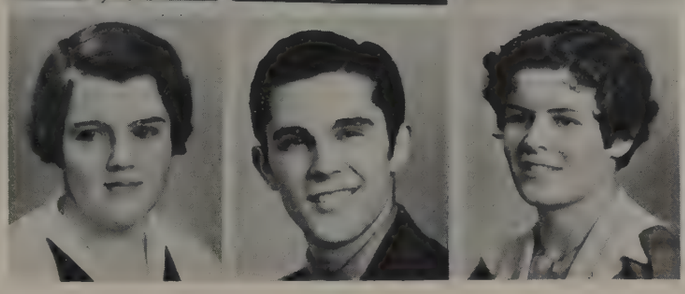

SLATER, ALICE JEAN . . . Alexander Hamilton
Spanish Club 2, 3, 4 University of Washington

SLY, CLIFFORD . . . Alexander Hamilton
Lynx Jinx 4

SMITH, HELEN C. . . . Alexander Hamilton
President of Cabinet; Vice-President Triple L Club; Big L Club; Minute Girl Buyer

SMITH, ILENE . . . . Alexander Hamilton
Sophomore Party Committee; Dance Committees 3, 4; Make-Up Committee; Typing Committee; Curtain Club 4
Business College

SMITH, IRIS E. . . . . John Marshall
Music Club 4; Dance Committee 4
Marry a wealthy man

SMITH, MARVIN A. . . Alexander Hamilton
Spanish Club Undecided

SMITH, BOB . . . . . Oak Lake
Golf; Glee; Band Bartender

SMITH, RUTH . . . North Central, Spokane
Stenographer

SMITH, WATSON . . . Alexander Hamilton
Business Manager Totem Annual; Lynx Club 3, 4; Band 2, 3, 4; Board of Control 4; Honor Society 2, 3, 4; Pep Assembly Chairman

SMUCK, WAYNE . . . . . Alexander Hamilton
Lynx Club 4; Editor in Chief of Totem Weekly 3; Totem Annual Staff 4; Spanish Club 2, 3; Traffic Squad 3, 4; Fire Squad 3 College

SMULLIN, DON . . . Alexander Hamilton
Roll Representative 3 Merchant Marine Service

SNOW, BERNICE . . Alexander Hamilton

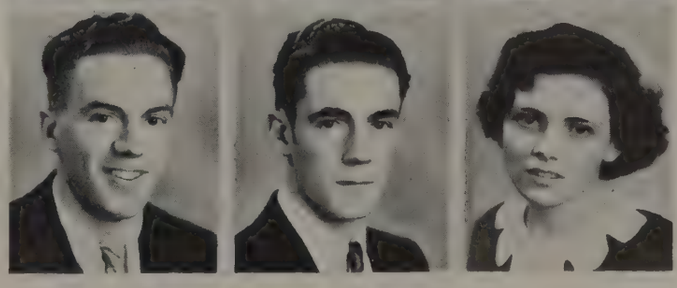

SODERQUIST, HENRY . . . . . Greenwood
Banking Work

SOENEKE, LILA MAY . . . . John B. Allen
Lynx Jinx 4; Dance Drama 3, 4; Curtain Club; Minute Girl 2, 3 University of Washington

SPAIN, MARJORIE J. . Bozeman, Montana
Spanish Club 4; Music Club 4
University of Washington

SPERRY, IRENE . . . . . Daniel Bagley
Big L Club 2, 3, 4; Girls' Athletics; Roll Representative 3; Supply Committee; Minute Girl 1, 2 Office Executive

SPRAGUE, KELLY F. . . . Alexander Hamilton
Latin Club Dentistry

SPRIGGS, MARGARET . . . Oak Lake
Commercial Art

SPRING, EVELYN . . . . . Alexander Hamilton
Roll Representative 2; Commercial Department Assistant 3, 4; Totem Annual Typist 4 Private Secretary

STOKOE, FRANCES "FRANKIE" . . . . . North Junior High, Everett
Minute Girl 1, 2 Around the world to study art

STONG, JOE . . . . . Alexander Hamilton
Spanish Club; Fire Squad; Chess Club; Tennis; Intramural Sports University of Washington

STROMMEN, LUTHER . . . . Alexander Hamilton
Chanters 4 College

SWANSON, CELIA H. . . . . Lincoln High, Lake City, Minnesota
Torch Reporter at Lincoln, Minnesota 1; Girls' Cabinet 4; Spanish Club Secretary 3; Senior Committee 4; Telephone Committee 3 Be a success at college

TABUSA, LAURA . . . . Daniel Bagley
Travel

TANGEN, BOB . . . . . Alexander Hamilton
Go places and eat things

TAYLOR, JAMES D. . . . . .
Totem Weekly Editor; Totem Annual Editor; Traffic Squad; Forum Club President; Curtain Club; Honor Society

TELQUIST, BARBARA . Alexander Hamilton
Triple L; Honor Society; Debate; French Club; First Aid Committee Travel

TERPENING, ALVIN . . . . Alexander Hamilton
Intramural Basketball; Ping-pong Manager; Chess Club
Government Position

THOMAS, NADINE . . . . . Cle Elum
Honor Society 2, 3, 4; Usher Force; French Club
University of Washington

THOMPSON, MYRTLE "BABE" . Greenwood
Minute Girl 1; Roll Representative 3
Business College

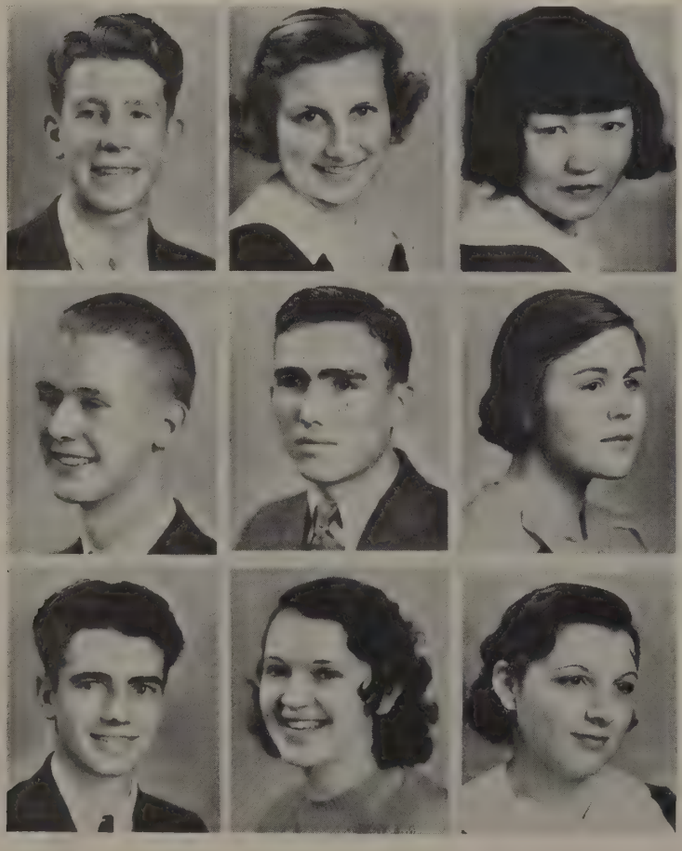

THOMPSON, BOB . . . . . Oak Lake
Journalism

THORNTON, JEAN . . . Alexander Hamilton
Lynx Jinx 4; Dance Drama 3, 4; Minute Girl 3; Inter-Roll Debate 3 Sales Girl

TOMREN, EVELYN . . Alexander Hamilton
Lunchroom; Roll Representative 2; Big Sister 3, 4
Sales Lady

TORKELSON, EDMUND . . . Alexander Hamilton
Tennis 3, 4 Pullman

TRAVIS, GAYLE . . . Alexander Hamilton
Honor Society 2, 4; Senior Class Officer; Girls' Club Cabinet 2, 3, 4; Dance Drama 4; Art Committee; First Aid Committee Dancing

TREACY, GENEVIEVE . St. Benedict's School
Vice-President of Music Club 4; Dance Drama 3, 4; Roll Representative 3; Lynx Jinx 4 Organist

TROUT, EDITH . . . . . Scranton, Iowa
Minute Girl 3, 4; Latin Club 1, 2, 3; Tennis Manager 4; Athletics Travel

TROWBRIDGE, RUTHE . . Alexander Hamilton
Athletics 2, 3, 4; Social Welfare Committee 2; French Club 2, 3; Glee 2; Totem Representative 2, 4 University

TWEDT, DOLLY ANN . . . Oak Lake
Glee 1, 2, 3; Chanters Stenographer

Elizabeth
Don't forget your
Comp. II
Pal.

ULLERN, MARY . Edison Junior High, Long Beach, Cal.
Spanish Club 3; Telephone Committee 4; Friendship Committee 3; Lost and Found 3; Roll Representative 4
Marry a millionaire

VAILLANCOURT, BILL . . Everett High School
Music Club; Spanish Club Travel

VANDER POLL, ELIZABETH . Daniel Bagley
Music Club 2; Curtain Club 2; Glee 1, 2; Chanters 3, 4; Opera 3

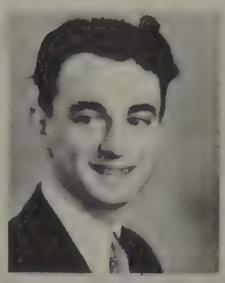
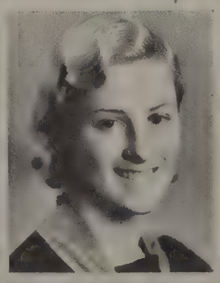

VANDYNE, FLORENCE . . . Alexander Hamilton
Glee Club 2, 4; Spanish Club 3, 4; Readers' Club 4
Private Secretary

VAN INWEGEN, MELVIN . . . Broadview
Bartender

VAN TASSELL, CLARICE . . West Woodland
Usher Force; Opera 3, 4; Concert 3, 4; Girls' Club Cabinet 4; Chanters 3, 4 University of Washington

VICKERY, DEBORAH . . . . Kennecott, Alaska
French Club 3, 4; Readers' Club 3, 4; Good Cheer Committee 4; Mixer Committee 3

VICTOR, MARY-HELEN . . Alexander Hamilton
Roll Representative 2, 3 Stenographer

VIVIAN, ONA . . Snoqualmie High School
Vodvil Club; Poetry Club; Honor Society, Make-Up Club Commercial Teacher

Seniors

WAHLQUIST, ELSA-MARIE . . . Queen Anne
Music Club; Spanish Club; Roll Representative University

WALTERS, WILLIAM H. . Starbuck High School
Join the Navy

WALTERS, DONALD . Starbuck High School
Make a million bucks

WARD, DON . . . . . Alexander Hamilton
Chief of Traffic Squad 3; Chairman of Vocational and Avocational Talks 3, 4; Bank Cashier 3, 4; Lynx Club 4; Hi-Y Club 4; Fire Squad 4 See the world

WARREN, LEONARD . . South America
Football 2, 3, 4; Baseball and Basketball 2; Big L Club 2, 3, 4; Motor Squad 2, 3, 4; Hi-Y Club 2, 3, 4 Coach

WASSON, JUNE HELEN . Yakima High School
Doctor

WATERS, MARTHA . . . Monterey High School
College

WEBB, LESTER H. . . . Alexander Hamilton
Roll Representative 3 Business

WEBBER, ROBERT PAUL . Alexander Hamilton
Stage Force; Traffic Squad; Senior Roll Representative Law (University of Washington)

WEDEKIND, ROBERT . . . . . Maple Leaf

WELTZIN, LEONARD E. . Fairbanks High, Alaska
Architect

WEST, ANN . . . . Lowell Grade School
Totem Annual Staff 4; Honor Society 2, 3, 4; Historian, Curtain Club 4; Readers' Club President 4; Usher Force 4 Writer

WETTLAUFER, DORIS . . Alexander Hamilton.
Typing Committee; Girls' Club Cabinet Business College

WHISNAND, BILL . Whatcom High, Bellingham
Intramural Basketball 3, 4 College

WHITE, BETTY . . Seattle Junior Academy
Latin Club 3, 4; Glee Club 4 Doctor

WHITESIDE, IRENE . . Winnipeg, Manitoba, Canada
Lincolonial 1; Opera 3, 4; Lynx Jinx 4; Chanters 3, 4
Home Economist

WHITTLESEY, BETTY . . Alexander Hamilton

WHITWAM, ROBERT . Alexander Hamilton
Lynx Club 3, 4; Junior Class Treasurer; Annual Staff 4; Traffic Squad 4; Fire Squad 3, 4; Secretary Boys' Club 4 Annapolis

WICKLAND, EVELYN . . . Alexander Hamilton
French Club 2; Girls' Club Committee 3, 4 Finishing school

WILLIAMS, LILLIAN RUTH . Alexander Hamilton
Big Sister; Senior Committee; Glee Club 3, 4 Stenographer

WILLIAMS, MARION L. . . . Ronald
Teacher

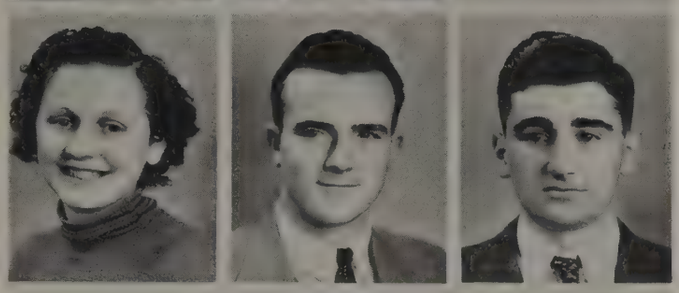

WILLIAMSON, HELENE . . Alexander Hamilton
French Club; Honor Society; Tennis Be a second Helen Wills

WILLITS, EARL . . . . . Broadview
Stage 3 Work if it can be had

WILLMER, KENNETH . Broadway High School
Fire Squad; Track 3 Engineering

WILSON, DALE . . . . . Daniel Bagley
Spanish Club 2, 3, 4; Football 3; Music Club 2; Glee 1, 2; Frosh Vice-President Washington State College

WILSON, MARGARET . . Alexander Hamilton
Big L Club 2, 3, 4; Vice-President Big L Club 4; Honor Society 2, 3, 4; Health Committee 3; Chanters 3, 4; Opera; Sponsor of Frosh L Club 4 University and travel

WILSON, MARSHALL . Seattle Junior Academy
Spanish Club 2, 3, 4; Roll Representative 2, 4; Stage Force 2; Fire Squad 3; Traffic Squad 4
Civil or Diesel Engineer

WILSON, VIOLA MAY . . . . . Broadview
Music Club 1, 2, 3, 4; French Club 2, 3; Athletics 1, 2, 3, 4
University and High School Music Teacher

WINKELMAN, RUTH . . . . . .
. . . . William Horlick High, Racine, Wisconsin
Hairdresser

WOLF, DOROTHY . . Alexander Hamilton
Triple L Club; Girls' Club Cabinet; Usher Force; Honor Society 2, 4; Curtain Club
University of Washington

WOOD, BARBARA L. . . . . Ronald
Journalist

WOODS, DOROTHY . . . Southern California
Spanish Club 2, 3, 4; Honor Society 2, 3, 4; Readers' Club 4
Secretary to foreign ambassador

WORLEY, WALTER . . . John B. Allen
Spanish Club Electrical Engineer

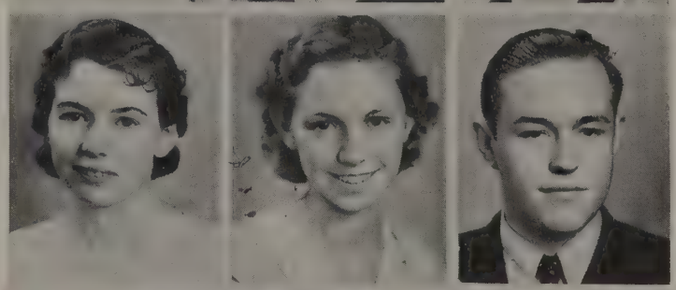

WORTHEN, PAULINE . . . . . California
Chanters, 3, 4; Opera 3, 4; Lynx Jinx 4; Junior Orchestra 4; Roll Representative 4 Beauty Operator

YAMADA, NOBORU . . . Olympic View School
Traffic Squad; French Club 1, 2; Intramural Basketball; Forum Club; Lincolonial University

YOUNG, CHARLES W. . Alexander Hamilton

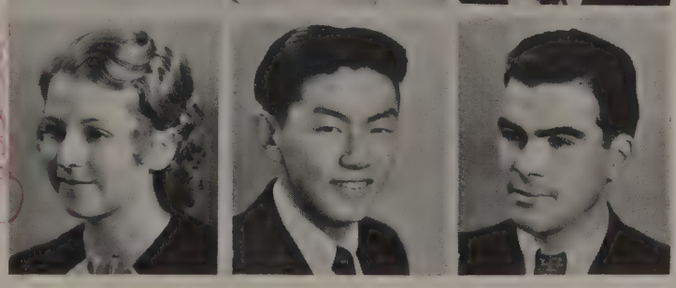

YOUNG, DOROTHY . . . . . Lake City
Frosh Class Treasurer; Athletics 1, 2, 3, 4; Girls' Big L Club 4; Refreshment Committee 3; Honor Society 2 Private Secretary

YOWELL, MARY . . . . . John B. Allen
Athletics; Junior Glee Club; French Club; Curtain Club Aviatrix

ZIRKLE, ANABELLE "ANNE" . Broadway High
Curtain Club; Girls' Club Cabinet; Totem Representative; Make-up Committee Commercial artist

ATWOOD, STANLEY . . . . . Hiline High School
Chess Club; Tennis 4 University of Washington

BAUDER, META . . . Alexander Hamilton
Costume Designer

BOLDRIN, BILL . . . . . Oak Lake
Glee Club; Latin Club 1, 2; Music Club 4
Advanced mechanics.

REYMORE, CHET . . . . Alexander Hamilton

STEWART, MARGIE . . Alexander Hamilton
Big "L" Club 2, 3, 4; Athletics 2, 3, 4; Minute Girl 3
Secretary

ULBERG, WENDELL . . Broadview School
Optician

WARNER, DOROTHY . . . . . Allen
Big Sister 3, 4; Nurses' Committee College

WELDON, GRACE . . . . . John B. Allen
Roll Representative 2, 3; Glee Club; Personality Committee
University of Washington

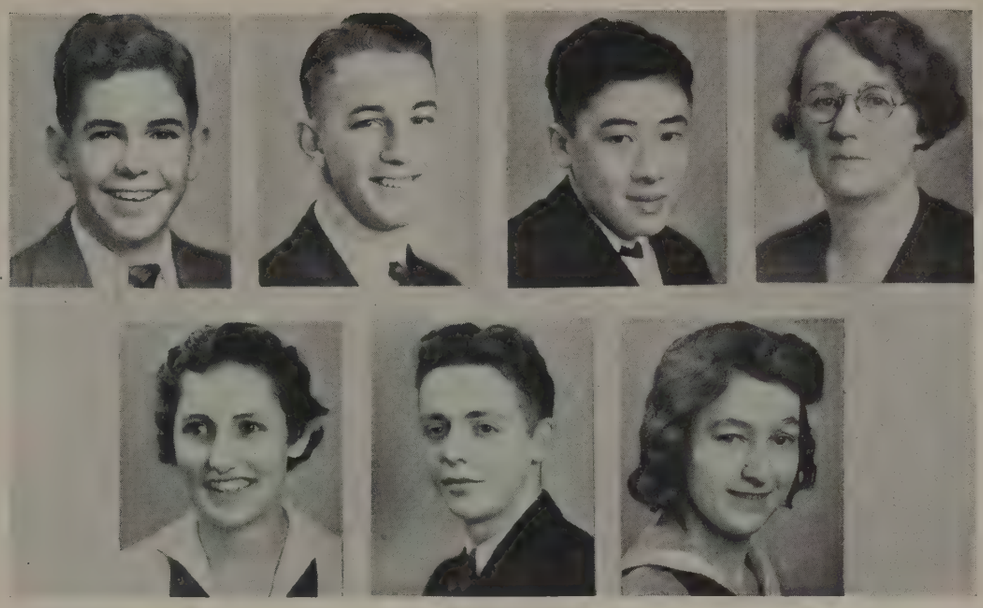

JOHN HANNUM
President

RAY SHUTT
Vice-President
1st Semester

ED OHATA
Vice-President
2nd Semester

MISS MILES
Advisor

NATALIE SMITH
Secretary

BILL DAVIES
Treasurer
1st Semester

PAT WEEKS
Treasurer
2nd Semester

JUNIORS . . . . The juniors, long faces, important business and all, have reached the peak of perfection, and now they're not even flustered about what comes next. (Juniors have a habit of being like that.) They unanimously agree on the success of the year and attribute this to several things —and to one person. The person is Miss Miles, their much-admired advisor. The "things" were chiefly dances, held on October 25 and March 9 and a very special matinée on May 3, all going to show what charmingly versatile people juniors can be.

ABBEY, JIM

ADAMS, BETTY

ADAMS, HAROLD

ALDRIDGE, HERVEY

ANDERSON, EVELYN

ANDERSON, MEL

ANDERSON, RUTH

ANDRUS, ROBERT

ARVIDSON, GRACE

AYE, BILL

BACH, VIRGINIA

BALDWIN, MARJORIE

BAKER, JUNE

BAKKE, AMY

BANCROFT, MILDRED

BARTELSON, GEORGE

BAUER, RUTH

BAXTER, ARLINE

BEACH, MARY

BENSON, DOROTHY

BERGMAN, FRANK

BIER, FRANCISCO

BJORKLUND, MYRTLE

BLAIR, ELIZABETH

BLANKMAN, PAUL

BLANNING, JEAN

BLOOM, LLOYD

BOATE, CHARMION

BOWMAN, DON

BOYCE, BETTY

BROADGATE, MARION

BRODERICK, KAYE

BROOKINS, BELLE

BROWN, PHYLLIS

BRUNT, STELLA

BRYANT, WILLIAM

BUCKLEY, BILL

BUELL, MARJORIE

BUHRMAN, BILL

BULLOCK, LILLIAN

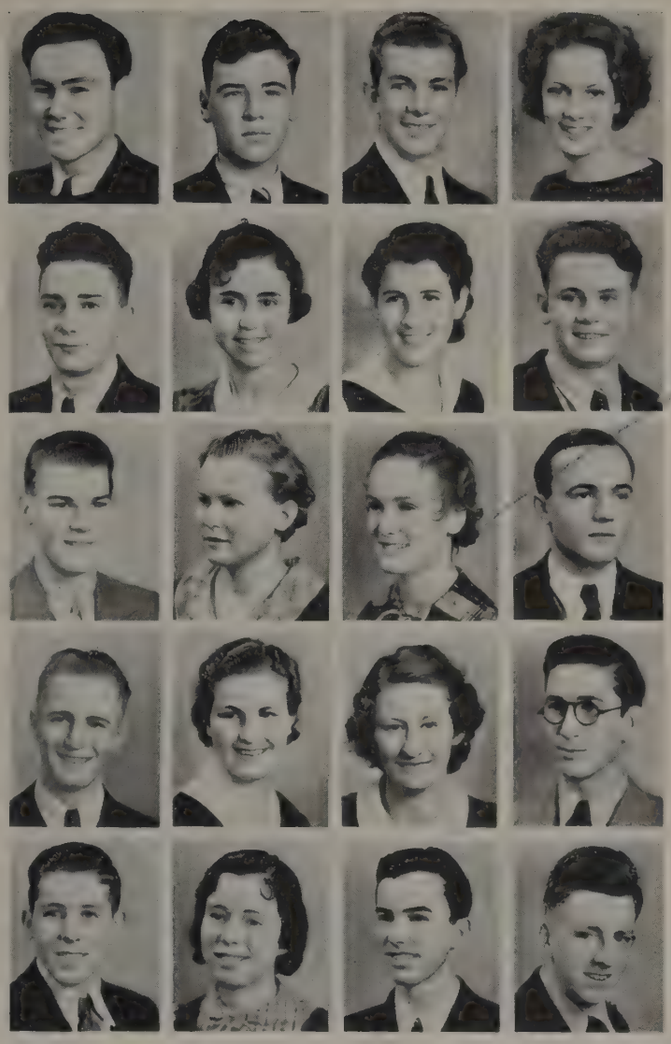

BUNKER, BILL
BURINK, JOHN
BURT, HILBERT
BURTON, JERRY

BURTON, ROBERT
BUTCHER, VIVIAN
CALHOUN, PEGGY
CAREY, PAUL

CARLSON, CLARENCE
CARLSON, EVELYN V.
CARPENTER, JEANNE
CARSKADDEN, DICK

CASPERS, RONALD
CATER, EVELYN
CATTANACH, ADA
CLARK, ART

CLARK, RALPH
COATES, DONNA MAE
COLEMAN, BILL
CONROY, EDWARD

COOK, JIM
CRAM, RALPH
CRAMPTON, ROBROY
CRESS, JESSIE

CRUISE, ANNETTA
CUMBER, JUNE
CURTIN, MARION
DAHL, ARVE

DAHL, NICKOLINE
DAHLAGER, EVELYN
DAVIES, BILL
DAVIS, STANTON

DAVIS, SYLVIA
DAVIS, WALTER
DAW, BERTINE
DAWSON, EDNA

DAWSON, HELEN
DAY, CAROLE
DeCHESNE, GRACE
DeGROFF, HAZEL

DELANEY, TRAVIS
DERBY, EDITH
DIRIMPLE, MARGARET
DONALDSON, PAUL

DONNELLY, MARGERY
DORR, FRANCIS
DOUGLAS, MADGE
DOUGLAS, MARION

DOUGLAS, PRISCILLA
DOUGLAS, WILLIAM
DOYLE, WALTER
DULING, PAUL

DUNCAN, ERNESTINE
DUNCAN, PRISCILLA
DUNDIN, DICK
DURANT, BILL

DYRNESS, NORINE
EARLEY, ROSE CATHERINE
ECKLUND, ELEANOR
ELSON, ESTHER, MAY

ELSWORTH, VIRGINIA
ERICKSON, HELEN
EVANS, FLORENCE
FALCONER, ELAINE

FATTORINI, JOHN
FEEK, JOE
FEROE, RUTH
FISHER, ALBERT

FOLLESTAD, RALPH
FORESTER, JACK
FORSELL, CHARLOTTA
FRANCIS, LESLIE

FRANK, JEWEL
FREUND, ALICE
FRIDEN, OKE
FRITZ, FLORENCE

FROLUND, ERNEST
FUKANO, KIYOSHI
FUMERTON, NONA
GALLAGHER, JEAN

GAMBLE, JOE
GANGNES, ARNOLD
GARSKI, BETTY
GIBSON, JIM

GILLESPIE, JOSEPHINE
GODSAVE, MARGARET
GORANSON, BOB
GORDON, BOB

GRANSTON, BOB
GRANT, AUSTIN
GREEN, MARGARET
GREENSLADE, ESTHER

GREENWOOD, EVELYN
GREENWOOD, JIM
GROSKLAUS, GRETCHEN
GRUNOW, MILDRED

HACKWORTH, FRANCES
HAMPSHIRE, PHYLLIS
HANCOCK, KEITH
HANNAN, VALORY

HANNUM, JOHN
HANSEN, THELMA
HEALY, DONALD
HECK, DORIS

HEIDENRICK, JUSTINE
HEINS, GEORGIAN
HENDERSON, DARWIN
HENRY, PEGGY

HERSEY, JUNE
HIBBARD, ALVIN
HILL, MORTON
HILLOCK, RUTH

HOFFMAN, IDA
HOLBROOK, JEANNETTE
HOLDEN, RUTH
HOLLSON, ANNABELL

HOLMES, HAZEL
HONAKER, DON
HOOPER, MARGARET
HOPE, FRANCES

HORN, JOYCE

HORROCKS, PEGGY

HOVELAND, LAWRENCE

HOWARD, PHYLLIS

HOWE, BETTY

HOYT, RICHARD

HUGHES, BILL

HUNTER, JUANITA

HUTCHINSON, ELEANOR

HYDE, BILL

INGRAM, VIRGINIA

JACOBSEN, SIGNE

JACOBSON, ARNOLD

JENSEN, HOWARD

JIMOSSE, KENNETH

JOHNSON, LILLIAN

JOHNSON, NORMA

JONES, ALICE

JONES, DOROTHY

JORDAN, HUDSON

JORGENSON, SYLVIA

JUHLIN, BARBARA

JUNKERMAN, RUTH

KELLING, MARGARET

KELSO, IOLA

KENT, WILLIAM

KIME, WILLIS

KNAPP, MARIETTA

LARSEN, DOROTHY

LARSON, LOUIS

LAVAN, HUBERT

LAWRENCE, EVELYN

LEDWIDGE, PAULINE

LEE, MARIE

LEIGH, JEANNE

LEIK, ETHEL

LILLIS, PAT

LINDEROTH, EVELYN

LINGO, JACK

LOCKERT, ELWIN

LOEWE, FRANK
LOFGREN, YARL
LONSBERRY, JEAN
LYNCH, PATSY

McANENY, MARY
McCOY, MARGARET
McGOURTY, LORRAINE
MACLEOD, LUJEAN

MANSFIELD, HELEN
MARSHALL, HARRIET
MARWOOD, MARION
MATLOCK, BOB

MEDILL, PEARL
MEDILL, RUBY
MEDINE, MARY
MERRIFIELD, MARJORIE

METZ, MILDRED
MEYER, IRMA
MICHELSEN, JUNE
MILEY, JANE

MILLER, MARY JANE
MITCHELL, BILL
MOE, RUTH
MOENCH, TOM

MOLENCAMP, ALICE
MOODY, WILLARD
MORRICE, BILL
MORRIS, ALFRED

MORRISON, VIRGINIA
NORDQUIST, BOB
NAGEL, CHARLES
NEIL, GEORGE

NELSON, ELSIE
NELSON, GORDON
NELSON, LAURINE
NERBUN, ELEANORE

NEWMAN, DORIS
NEWPORT, DOROTHY
O'CONNOR, RUTH
OHATA, EDWARD

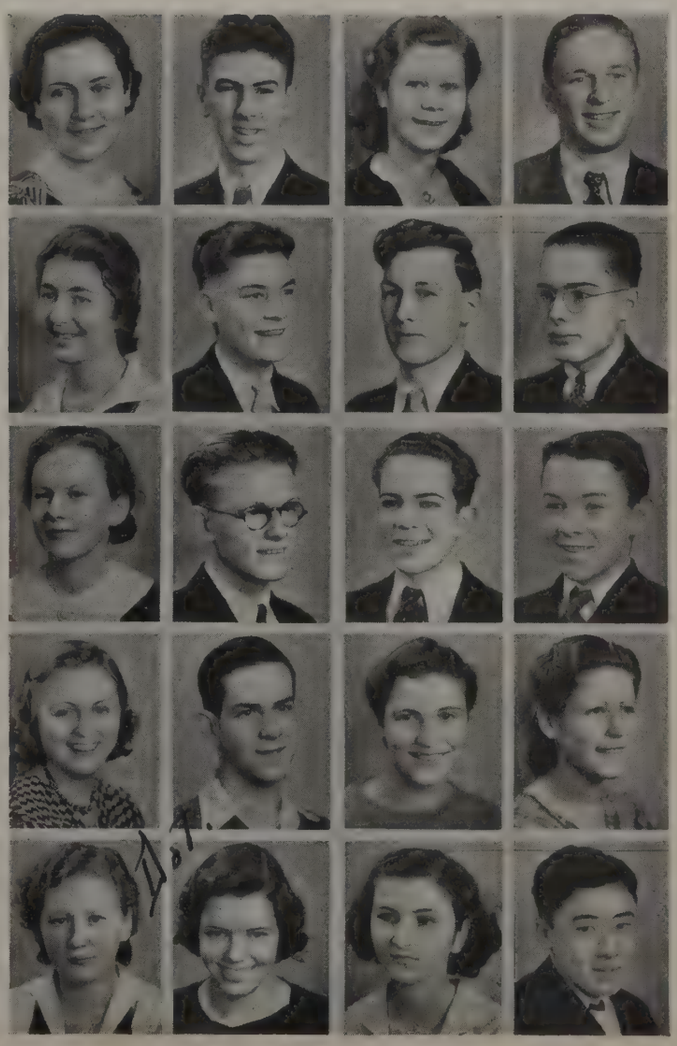

OHLSEN, ELEANOR

OLBERT, RUSSEL

OLSEN, MARJEAN

OLSON, PHILLIP

OMAN, JACK

ORTH, CATHERINE

ORTH, LOUIS

OSBORNE, MYRTLE

OSTERLOH, GALE

PAHL, JEAN ALYS

PAPST, JEANNE

PARKER, JIM

PATTERSON, JOE

PEARSON, KEN

PEARSON, THERESA

PERKINS, ELMER

PERKINS, HOWARD

PERRY, ROBERT

PETERS, IRMA

PETERSEN, KENNETH

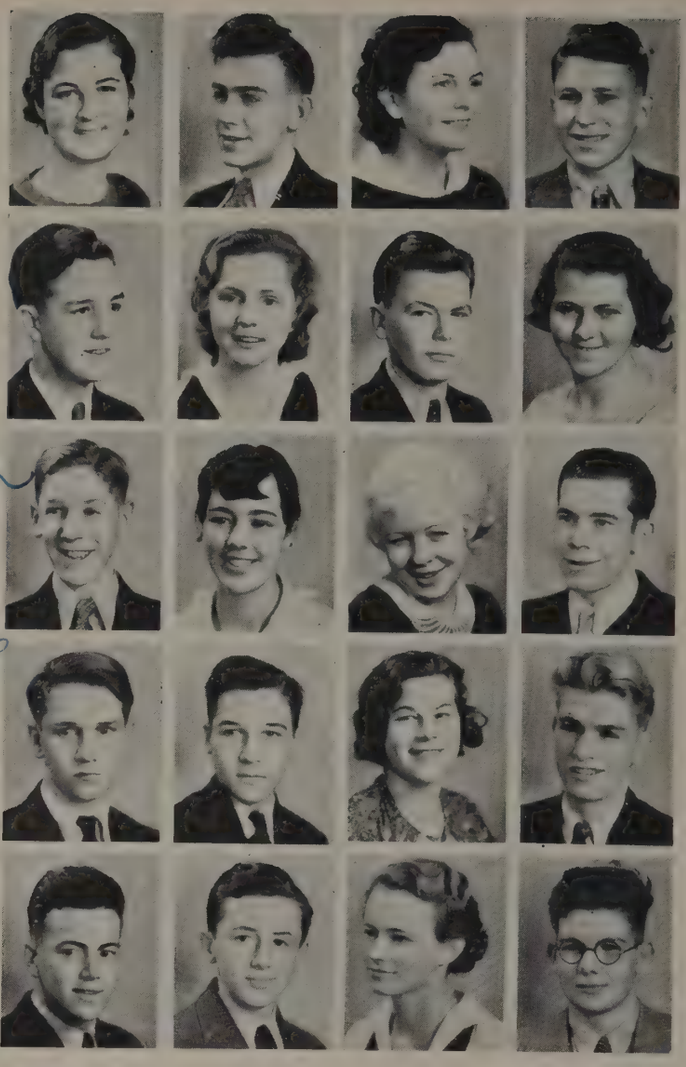

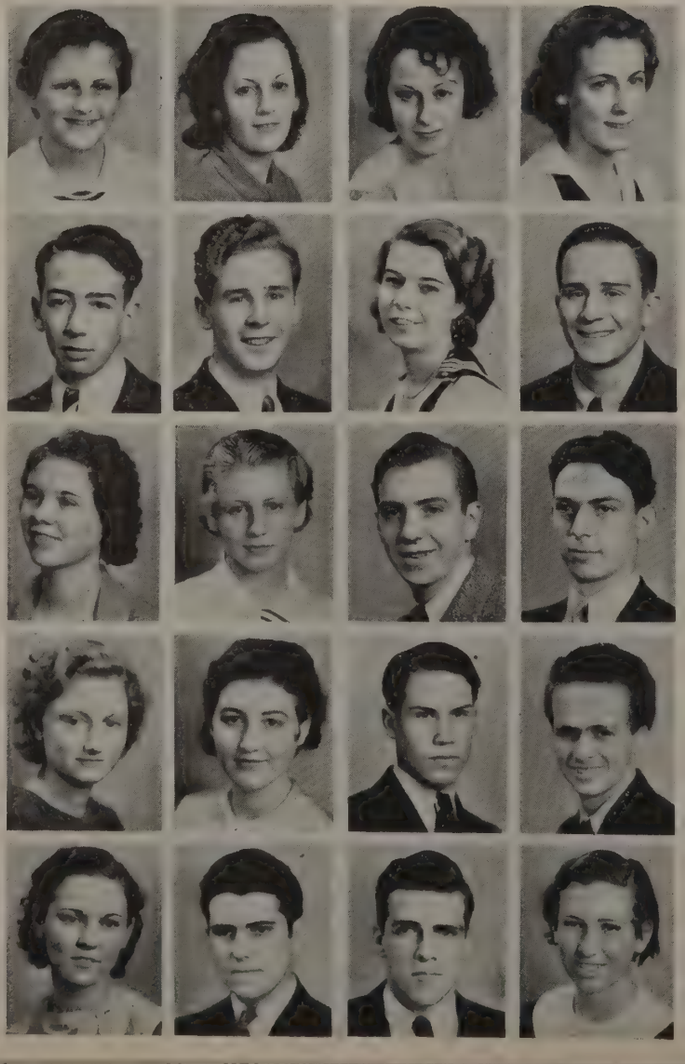

PETERSON, GERTRUDE

PETERSON, MARJORIE

PETRIDGE, FERN

PICKARD, RUTH

PRESNALL, RALPH

PRIESTLY, WILLIS

PYNN, EDITH

RAMSEY, BOB

RASSMUSSEN, HELEN

RASSMUSSEN, MARY

RENANDO, DENNEY

RETTIG, BOB

REYNOLDS, HARRIETTA

RINEHART, DOROTHY

ROGERS, LINFORD

ROSE, JULIUS

ROUTH, HARRIET

ROYAL, LLOYD

RUTLEDGE, TOM

RYNDERS, JOSEPHINE

SANDERS, MARY
SAVERY, JOHN
SAWYER, LLOYD
SCHULZ, OLIVER

SCHULZ, HARRY
SCHWARTZ, HELEN
SEDERBURG, VIOLET
SEVERSON, VIVIAN

SEVOLD, EDWARD
SHAY, BALDWIN
SHEARER, BILL
SHERLOCK, BETTIE

SHILAOS, CHRIST
SHOLUND, LOIS
SHROPE, OREN
SHUTT, RAY

SILOW, ELMER
SIMONSON, ALFRED
SLATTERY, BONNIE
SMITH, ALDRICH

SMITH, BESSIE
SMITH, FRANCES
SMITH, GORDON
SMITH, JEAN

SMITH, MARGARET
SMITH, MURIEL
SMITH, NATALIE
SNOWDON, BEATRICE

SONNE, VIRGINIA
SOUTHWICK, FAYE
SPENCE, DICK
SPILLER, HENRY

SPRING, HAROLD
STANFORD, SHIRLEY
STEFFEY, LAWRENCE
STEIN, LLOYD

STEINAT, JOHN
STEVENS, DOROTHY
STRUM, FRED
STRUMME, KATHERINE

SULLIVAN, BOB
SUND, HAROLD
SWADENER, GEORGIA
SWEDMAN, EVALYNE

SYLVESTER, EILEEN
TAPERT, MARY KATHERINE
TAYLOR, HELEN
TAYLOR, RUTH

TEMBREULL, BOB
TENNESEN, EVELYN
TIBERIS, ROSINA
TICE, CECIL

TOPE, HELEN
TROWBRIDGE, CHARLOTTE
TURBITT, FLORENCE
VAN ETTEN, JOHN

VAN INWEGEN, EUGENE
VENEMA, GERRARD
WAKE, MARJORIE
WALDECK, CHARLES

WALDRON, JEAN
WALTER, LAUREL
WARD, BOB
WARD, AGNES

WARE, DOROTHY
WASCHER, RAMONA
WATERS, MAXINE
WATERS, WINIFRED

WATSON, LYLE
WEEKS, PATRICIA
WHALEN, ERMA
WHITCOMB, DUANE

WHITE, BETTY
WHITMORE, GORDON
WILEY, BELLE
WILEY, MARSHALL

WILKISON, HARRY
WILLIAMS, MARY
WILLIAMS, HELEN
WILLIAMS, MARTHA

WILLIAMS, NORMAN
WILLIS, NONA
WOOD, BILL
WOOLMAN, MARJORIE

WORDSWORTH, MIRIAM
WUNDERLICH, BETTY
WYMAN, MERRY
YOUNG, RANEE

ZANDBERGEN, HELENA
ZELL, EDWARD
ZIRKLE, ISOBELLE
ZITTING, LOLA

BILDERBACK, ALLAN
ECKERN, BETTY
HALVAR, ANN
KILLINGSWORTH, ROGER

MORRISON, EVERETT
MONGRAIN, DOROTHY
SHIELD, EVELYN
WILSON, LEONARD

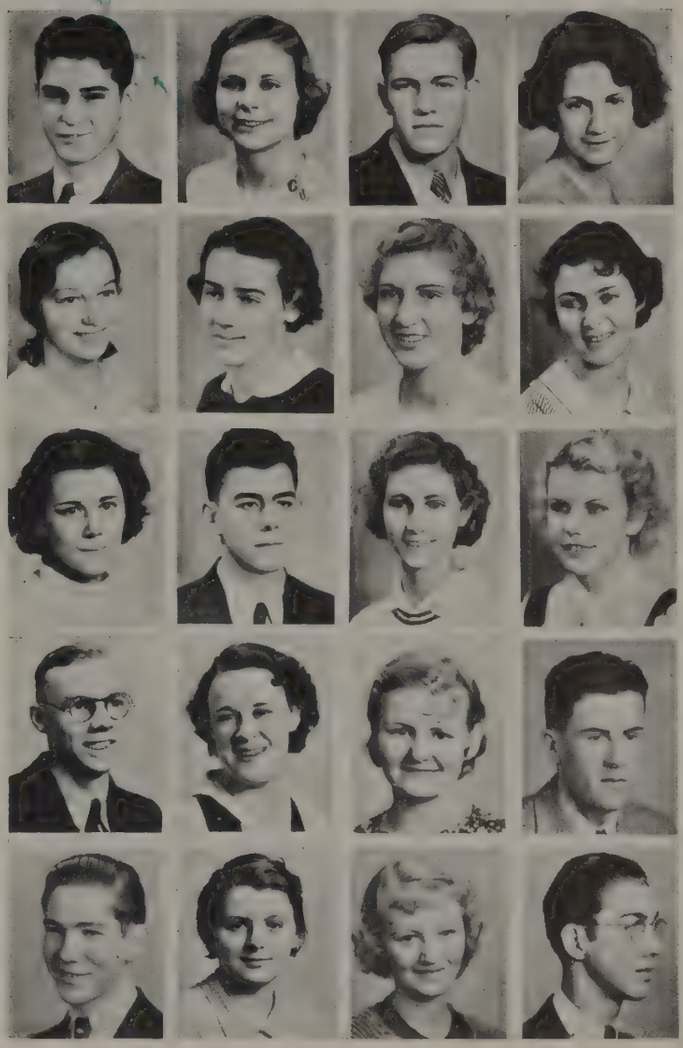

Rhodena Orpheum

BETH NEANDER
President

PHYLLIS HOWARD
Secretary

MISS JOHNSTONE
Advisor

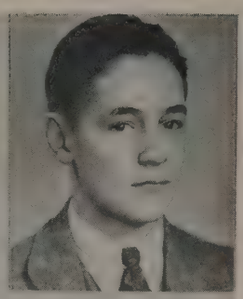

EVERETT ELLIS
Vice-President

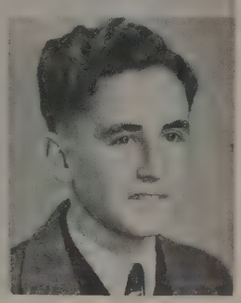

MYLES ROSS
Treasurer

SOPHOMORES . . . . The members of ye old Sophomore Class have come out of the past year much more aged and slightly wiser than they were when they started last September. They've actually passed a few very difficult classes—ask any one of them or Miss Johnstone, their advisor. They have managed to enjoy themselves sufficiently—at least most of them say they've had as good a time as could be expected. They had two "big days". One was their Sophomore Spree on December 15, and the other was their party on May 17. And now that they're all over their inferiority complexes they are ready to assume the much-looked-forward-to roles of juniors.

Sophomores

Row 1. Barton, Amos, Atwood, Gridley, Benson, Bassett, Beeler, Bently, Blair. *Row 2.* Borman, Allen, Barton, Barrett, Dix, Allisen, Blomberg, Benson, Ball. *Row 3.* Aldridge, Adam, Barduhn, Austin, Watson, Allen, Beech, Bell, Anderson, Bachelor. *Row 4.* Baxter, Barker, Baker, Blodgett, Anderson, Allen, Baker, Albertson, Alfares.

Row 1. Benson, Coucher, Brigham, Baxter, Canfield, Brown, Bushell, Bryson. *Row 2.* Brints, Brown, Bennett, Bennett, Bue, Byram, Butler, Brasen, Buchman. *Row 3.* Buckingham, Cater, Brekke, Bray, Carlson, Chevalier, Howard, Bowen, Brobak, Boyle, Bottker.

Lots of Luck
Gemma
3526 - Lincoln

Row 1. Dawe, Cooper, Crozier, Christiansen, Compten, Croucher, Conroy, Craig, Davis, Dawson. *Row 2.* Dean, Cochran, Cole, Dickerson, Costello, Dishnow, Daniell, Conley, De La Vergue, Cole. *Row 3.* Creed, Chadwick, Duby, Brown, Couden, Conrad, Cruise, Day, Cosky, Dahl. *Row 4.* Dahl, Minckler, Crum.

Row 1. Dodge, Curtis, Ellis, Dudgeon, Ellis, Elliott, Edwards, Erickson, Ekkert. *Row 2.* Ellingsen, Frankovitch, Forsell, Fitzpatrick, Dutton, Flickinger, Earl, Frieden, Frye, Frank, Duncan. *Row 3.* Dooley, Franett, Ellis, Duff, Fellstrom, Fullerton, Mathison, Forrest, Collins, Fields. *Row 4.* Eisen, Ewing, Dorning, Donaldson, Cloes, Dixon, Faucet, Ellingson, Elliott, Duffner, Elliott, Faust, Douglass, Engel.

Row 1. Godfrey, Gaasch, Harrison, Hanover, Hagmoe, Harris, Hall, Gaffney, Gates, Gustafson, Ferrier. *Row 2.* Griffin, Garner, Hanna, Harwin, Hale, Haag, Greenlund, Gordon, Hannen, Gemmel, Groskious, Gemmel. *Row 3.* Hooker, Halffman, Gano, Hanson, Donaldson, Goodwin, Graves, Green, Hale, Gatez, Gottwig. *Row 4.* Hammond, Hegge, Gunder, Sprague, Hammer, Garner, Nelson, Kehoe, Higgins.

Luck to you
& the Lion
Nadia

Sophomores

Row 1. Houghton, Havens, Horton, Hoyle, Herber, Iverson, Horsley, Hutchinson, Harshman. *Row 2.* Hatch, Hayseth, Hinton, Hart, Havens, Hennum, Miller, Hunniwell, Church. *Row 3.* Haynes, Hughes, Holstrom, Holmes, Hubbard, Howard, Arnold, Iverson, Hoveland, Holm. *Row 4.* Howe, Irving, Jackson, Haskett, Hayes.

Row 1. Johnson, Kennedy, Johnson, Jerganson, Keith, Jacobson, Jefferson, Kalushe, Killer, Johnson. *Row 2.* Teslow, Kendall, Keller, F. Johnson, Johnson; Jensen, L. Johnson, Kelso, Kenny, Jimosse, Johnson, Johnson. *Row 3.* Jacobs, Miller, Johnson, Johnson, Kelchner, Johnson, Johnson, Jorgenson, Jester, Jenseth, Dell. *Row 4.* Karfstad, Johnson, Johnson, Johnson, Kincaid, Killigsworth, Johnson, Labodie.

Row 1. Manche, Knapp, Lommel, Lewis, Koenig, Lance, Lund, Le Grand, Lohman, Soyland, Jones. *Row 2.* Kohler, Kuehn, Maron, Higgins, Martin, Kraft, Lange, Little, Lind, Marble, La Bonté, Lawler. *Row 3.* Longfellow, Leever, Larrison, Lockhart, Larson, Kirkpatrick, Lough, Mataxis, Mahaney, McCandlish, Lester. *Row 4.* Lyman, Lodge, Legge, Lueth, King, Long, Lindsay, Labadie, Lewis, March, Kube, Kelseth.

Row 1. Nesley, Nolting, Palmer, Nold, Parks, McCullough, Odegard, O'Malley, Neander, Nelson, Osborne. *Row 2.* Miller, Matheson, Peeples, Rose, Parmenter, Maximilian, Nelson, McColm, Newton, Markeley, Orphan, Ripley. *Row 3.* McNeil, Norland, Nordquist, Pepin, Nieberg, Benham, Meenach, Matzki, Moody, Odle, Markeley. *Row 4.* Ostrem, Nelson, Norton, Michner, Noly, MacDonald, Nelson, Rhoads, Drake, Pierce, Ota, Hamilton.

Row 1. Rudd, Robertson, Rice, Randolph, Pollgy, Phair, Richard, Power, Rich. *Row 2.* Rollinson, Replinger, Schwartz, Sinnet, Rooks, Rice, Perkins, Robison, Roberts, Peterson. *Row 3.* Reitor, Russell, Popp, Reynolds, Johnson, Pugh, Piepe, Plumb, Ross, Richardson, Pettit.

Betty T.

Sophomores

Row 1. Thompson, Swadener, Terrell, Stewart, Terrell, Stott, Stephenson, Straus, Toiset, Trowbridge. *Row 2.* Gimmell, Groskaus, Tavis, Edgar, Sperry, Sweeny, Treble, Throckmorton, Thompson, Turnow, Stoppenbrink, Spillane. *Row 3.* Tanaka, Thompson, Tugwell, Pressnall, Underhill, Teeter, Ulberg, Steidle, Thornquist, Taylor. *Row 4.* Stapp, Sykes, Tobin, Stover, Twillager, Sylvester, Tavis.

Row 1. Santmyer, Simonsen, Shaur, Smith, Shepard, Spindler, Sellgren, Rogers, Teslow, Swanberg. *Row 2.* Smith, McCandlish, Slingsby, Smith, Sprague, Scott, Smith, Settergren, Smith, Slade, Norton. *Row 3.* Soderberg, McFarland, Miller, Scearce. Shore, Smith, Rank, Smith, Scott, Simpson, Scott, Stoppenbrink, Spilane, Smith. *Row 4.* Sutton, Schreiber, Shoemaker, Sprague, Sebenick, Scott, Snyder, Schweitzer, Smith, Simkins, Shearer, Schuck, Smith.

Row 1. Wake, Perry, White, Upcraft, Van De Water, Ward, Hummert, Vickers, Robinson. *Row 2.* Wilkins, Wolfe, Whitney, Hoskins, Waldeck, Whiteside, Zell, Zachan, Wetmore, Trow. *Row 3.* Yapp, Woodyard, Willard, Walker, Wascher, Wolffe, Van Dyne, Woody, Zimmermon, Venema, Vernon, Yamada. *Row. 4.* Pettit, Pellitier, Walker, Vance, Woolbert, Wormington, Welden, Zanberger, Crosby, Yapp, Wasmund, Wright.

Row 1. Cattanach, Bilderback, Collins, Armstrong, McHargue, Bauscher, Burton, Bell, Bauman, Clodfelter, Campbell. *Row 2.* Barry, Blight, Basil, Clarke, Barber, Boynton, Owens, Benedict, Braniff. *Row 3.* Anderson, Allen, Bartos, Christensen, Crowton, Albough, Barnes, Mataxis, Barduhn. *Row 4.* Cramner, Backman, Arensburgh, Cain, Brodvic, Colbertson, Carlson, Beauchamp, Boucher.

Row 1. Nagel, Nylen, Medill, Olson, Milnor, Parker, Owens. *Row 2.* Norris, Pepin, Nikagen, Maxfield, McKnight. *Row 3.* Maynard, Pavatte, McFernen, Munn.

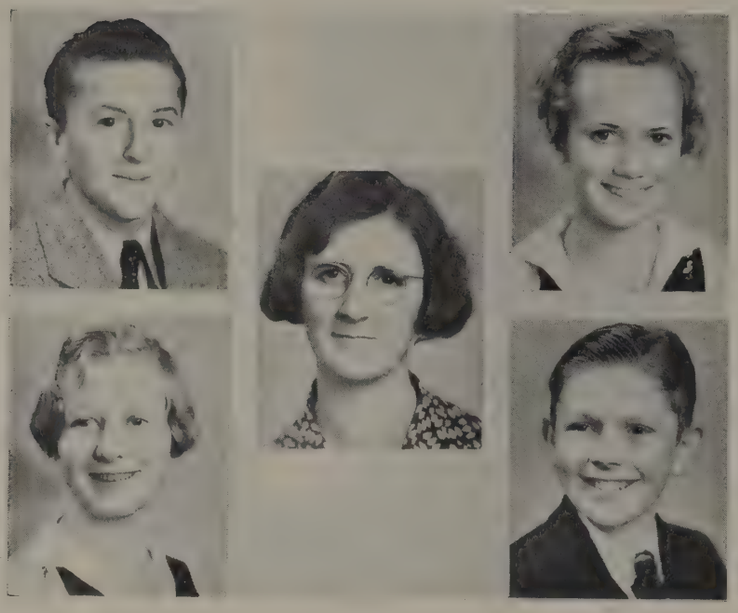

GEORGE SCHREINER
President

MISS ORRELL
Advisor

ELEANOR HENNING
Vice-President

FRANCESS BEATTY
Secretary

LAURENCE STAY
Treasurer

FRESHMEN . . . . Now that it's June, you may approach one of those small, green-appearing persons (generally found in dark corners) without having it surprise you by running in the opposite direction like a jack-rabbit or by flooding the surrounding area with tears, like Alice in Wonderland. Since September with Miss Orrell, their advisor's, help this particular species of High School Inhabitant has progressed rapidly. On Friday, April 27, they had acquired sufficient bravado to throw a grand big party —and they called it the *Freshman Frolic* for originality. They had an extremely exciting program—like nothing their young eyes had before witnessed. Having done so well in one year, who knows what they will accomplish in the next three?

Freshmen

Row 1. Bergman, Braley, Allen, Bjornstad, Boyle, Burell, Anderson, Attebury, Bruseth, Bibby. *Row 2.* Anderson, J. Allen, Bartling, Bartling, Benson, B. Anderson, Beatty, Barnes, Bigg, M. Barton. *Row 3.* Ashmore, J. Barton, J. Anderson, Bulard, Berg, Bailey, Borst, Benjamen, Bowes.

Row 1. Eckert, P. Campbell, Davis, B. Carlson, Dancey, D. Erickson, Ebert, Collins, Caverly, G. Carlson. *Row 2.* Carey, Conner, B. Campbell, Conover, C. Daquilla, Embry, Fillinger, J. Daquilla, Cain. *Row 3.* W. Campbell, Erickson, Edwards, Fletcher, Dawson, Elsberry, Clayton, Crist, Carpenter, Doll. *Row 4.* Darling, Donaghue, Deery, Beeler, Erickson, Ferber, J. Erickson, Fitch. *Row 5.* Cater, Barton, R. Anderson, Dodds, Busey, Eklund, Greenslade, Adair, Commandona.

Row 1. Cook, Holmes, Glaven, Goeng, Henning, Henton, Goldade, Harshman, Homertz, Goodhue. *Row 2.* Hubbard, Hutchins, Hooker, Garner, Gray, Gunderson, Hughes, Higgins, Hall. *Row 3.* Hanson, Hillock, O. Hume, G. Johnson, Friburg, Grimes, Flickinger, Johnston, Hall, Hendrickson. *Row 4.* Jenson, Gilmore, Hartley, Jeffries, Halbert, Hilstrom, Scott, O. Hume, Hennum, Jones.

Row 1. Juhlin, Loomis, Lone, Kleckner, Klebe, Jory, Mayhood, Jensen, Lowell. *Row 2.* Keyes, Lawson, Lund, Kellerman, Loop, Lermusik, MacLean, McAllister, Leighton. *Row 3.* Juhlin, Lahr, Juckett, Geese, Keene, Juckett, Kennedy, Hanson, Lockert, Markan. *Row 4.* Logan, Martin, McAllister, McAvoy, Leroy, Cloes, Kumasaka, Canto, Killingsworth. *Row 5.* Love, Krystad, Lohnery, Lester, Knowles, Maples, Libby, Mast, Larson, Locknane.

Row 1. E. Owen, Rathbun, Donohu, Nix, Peterson, Purnell, Olson, Prickett, Reed, Piamondan. *Row 2.* McClarty, Rathbun, Norris, McIlvain, Rimple, Peterson, Oman, Quinn, Montgomery, Moody. *Row 3.* Minnie, Nakawatase, Mattison, McCracken, F. Owen, MacFarlane, Miller, C. Peterson, A. Peterson, Ness, Patterson, Owen. *Row 4.* Nichols, Minnie, Peacey, Rhodes, Phillips, McGowan, Nitzschke, Peel, Pedley, Miller, Plowe, Ransom. *Row 5.* Moon, Nishitani, Reed, Mulholland, McConnell, Peterson, Nelson, O'Leary, Roffers, Moe, McKerrall.

June Hutchins

Freshmen

Row 1. Stirtan, Roberts, Stellar, Skinner, Stovall, Stinnett, Smith, Svennungsen, Stirtan, Patterson. *Row 2.* Suzuki, Schultz, Brekke, O'Loughlin, McAneny, Murray, Sours, Sheehan, Skogsberg, Solberg, Rudd. *Row 3.* Rockness, Robinson, Rohde, McLeod, Siverson, Stoll, Sawyer, Stone, Scrimegeour, SeKeguchi, Sullivan, Smith. *Row 4.* Roach, G. Skullerud, McGinnis, Schreiner, Spencer, Rogers, Strand, J. Smith, Stav. J. Skullerud, Stave, I. Smith, Sherrill.

Row 1. Wheeler, Sekoe, Peters, Watson. E. Thompson, Toms, Vines, Yotter. *Row 2.* Young, Wiles, Wickstrom, Thomsen, Wilcox, Yeaman, Wright, White, Venema. *Row 3.* Turner, Pearse, Thurston, J. Wood, L. Wood, K. Thompson, Woodward, Tompkins, Thomas, H. Thompsen. *Row 4.* T. Woods, Winkelman, Weltzin, Wilson, Tobias, Thompson, Van Brunt, Shreve, Warner, Schedin.

Row 1. Link, Boseley, Schadel, Refsguard, Deacon, Bergman, Shandley, Sharon, Weldon, MacCartney, White, Hanson. *Row 2.* Lassar, Liggett, Powell, Rouse, Burton, Reynolds, Hansen, Bryant, Butcher, Young, Memmer, Broman, Hahneman. *Row 3.* Story, Esary, Olsen, West, Angell. *Row 4.* Ford, Soderquist, Reed, Darby, Bushnell, Underhill, Michelsen, Thurston, Giese, Duby, Anderson.

Row 1. Bacon, Davies, Little, Harris, Hord, Frye, Boate, Borger, Bardue, Burke, Garris, Bauman. *Row 2.* Gibb, Clark, Beamer, Jackson, Graziano, Farrimond, Hecker, Brookins, Johnson, Knaier, Jones, Heimdahl, Dahl. *Row 3.* Lough, Coffin, Barnes, Jacobsen, Anderson, Albough, Ebken, Durnford, Feroe, Ledwidge, Delp, Gabhart, Woods. *Row 4.* Kehoe, Knapton, Hubbard, Crowton, Cranmer, Hofsvang, Marlowe, Baltzo, Linderoth, Ferguson, Anderson, Clodfelter, Carlson. *Row 5.* Alskog, Ellerby, Hancock, Barry, Bachman, Eck, Jacobs, Kruse, Wans, McCain, Hart, Carlson. *Row 6.* Francis, Benson, Arensberrg.

Row 1. Rohan, Stapp, Williamson, Smith, Mullen, Searl, Norman, Schwendeman, Swinton, Thornton, Patterson, Smith, Gemmill, Stoyer. *Row 2.* Sander, Smith, Smart, Stevens, Sandell, Silvaggio, Watson, Wetmore, Morgan, Schultz, Sorley, Smelling, Nairn. *Row 3.* Gowler, Yeager, Smith, Walter, Scherrer, Pepin, Wright, Gustafson, Smith, Bryan, Mechelson, Schechert, Jungmeyer. *Row 4.* Spurkland, Maynard, Webber, Reihing, Pattison, McGrath, Somers, Wood, Murgatroyd, Starkey, Refsguard, Weeks, Larson, Young. *Row 5.* Murray, Cloes, Thomas, Robbins, Smuck, Miller, Rich, Milliker, Maier, See, Nyhagen, Plumb, Solomon. *Row 6.* Walter, Spencer, Thompson.

Post-Graduates

Alfares, Evelyn
Anderson, Emma
Andrews, Glenn
Ault, Winifred
Aune, Dorothy Joyce
Baughman, Luana
Beaton, Margaret
Bell, Betty
Bendle, Louise
Bernth, May
Blomdahl, Roy
Bossert, Dorothy
Bottker, Marguerite
Brill, Virginia
Brott, Allister
Buchan, Bill
Carne, Betty
Christensen, Robert
Cook, Phil
Couch, Jack
Curtin, Jim
Daquila, Rose
Davis, Gordon
DeBruyn, Ruth
Dittmer, Bob
Dodds, Norman
Donnelly, Virginia M.
Dunteman, Eileen
Eckard, Carl
Elliot, Helen
Elliott, Maxine
Evans, Berenice
Fattorine, Marie
Follsted, Mary Ellen
Fisher, Hettie
Frizzell, Anita
Gorman, Dick
Goudie, Jack
Gowen, James
Grisvard, Helen
Hamilton, Mary
Hancock, Richard
Haney, Ruth
Hardy, Dorothy
Harnaki, Ida
Hart, Grace
Hess, Josephine
Heydt, Thelma
Hockford, Norma
Holmertz, Roy
Hopper, Virginia
Hoynes, Gunnar
Jackson, Jean
Jackson, Joe
Johnson, Harris
Johnson, Marie
Johnston, Ray
Juckett, B. Russell
Kambe, Charles
Keister, Inez
Kennerud, Carl
King, Beach
Koeneman, Tom
Lawson, Margaret
Leslie, Jean
Linden, Jeanne
Linden, Viola
Longstreet, Irene
Looney, Anne
McCausland, Virginia
McCullough, Mildred
Malloy, Doris
Martin, Christy
Matthews, Pauline
Morrison, Janet
Morrow, Marion
Mulvane, Paul
Neil, Olive
Nelson, Cecile
Nevaril, Roy
Nordquist, Wendell
Olson, Elsie
Orth, Jack
Ostroth, Paul
Parker, Cyrene
Peters, Genevieve
Phillips, Bill
Pierson, Roland
Pilling, Frank
Polley, Virginia
Pollock, Ruth
Rasmussen, Frank
Riese, Charles
Revie, Ruth
Reynolds, Florence
Ross, Gwendolyn
Routh, Laurella
Runberg, Clarence
Ryan, John
Salsbery, Naida
Scheele, Marjorie
Schweitzer, Joan
Scott, Robert
Selland, John
Shio, Violet
Shulkin, William
Skeen, DeWand
Smith, Betty Jean
Smith, Frederick A.
Smith, Richard
Solibakke, Margaret
Soderquist, Dick
Sprague, Genevieve
Standing, Jessie
Steffey, Hugh
Telquist, Hazel
Thorshein, Druzilla
Todahl, Dorothy
Villata, Art
White, Thomas
Wilson, Harry
Zachau, Hans

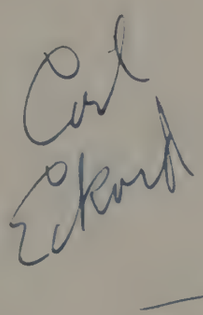

Tick, tick, tick, tick
One, two, three, four
Difference in years
But in nothing more.

IN two weeks' time frosh struts like senior, while sophs and juniors have long since been given up by serious minds, and seniors seem unable to shake off the effects of their freshman year.

Perhaps it is this that makes school, in spite of its studies and other failings, the happy place that it is and causes our life at Lincoln to be as happy as any we shall ever know.

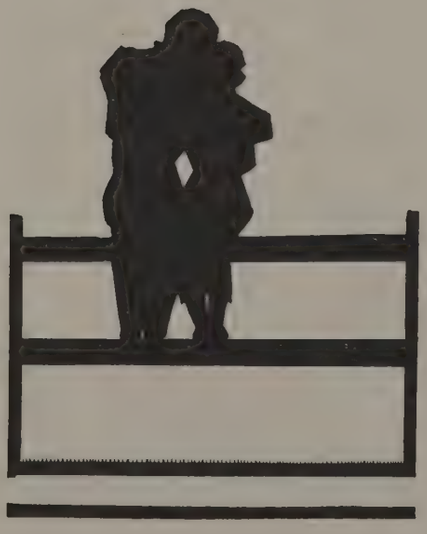

SCHOOL LIFE

Book III

ANNA MARIE BOTTKER—Our Girls' Club president and a really charming person.

DAVE LEGRAND—"Racehorse"—a track star, a fine Boys' Club officer, and a math shark. We like him.

JIM NEANDER—"Touchdown Star"—a living proof that "Gentlemen prefer blondes."

MADELINE MURPHY—Vivacious and kind-hearted—well-liked by all.

WATSON SMITH—"Jazzhound"—an outstanding member of the great Smith family.

GEORGIE MAHIN—One very good reason for the good work of the Girls' Club.

CALENDAR—1933-1934

Sept. 7 First fuzzy sweater of the year. Freshmen run panic-stricken as Bob McCausland goes King Kong one better.

Sept. 8 "Yes, sonny, you'll find it first door to the left."

Sept. 11 Dick Landes upon seeing Peggy Horrocks for the first time, "Why, I don't think she's so funny looking."

Sept. 17 Loud crash! Lloyd "Pewee" Bloom falls in a big way for Hazel May Holmes.

Sept. 25 Fifteen freshmen turn out for the Senior Play.

Sept. 30 Miss McAllaster wonders if maybe those freshmen might not have been pretty good after all.

Oct. 1 Bob Blood elected president of Girls' Club.

Oct. 5 Membership of Girls' Club jumps 50%.

Oct. 9 Tom Powell stages a blush act when Lela Mae Dodds finds him in very scanty attire.

Oct. 15 Senior Play rehearsals. Lorna Campbell lures Bob McCausland to balcony of darkened auditorium. Miss McAllaster still wondering.

Oct. 19 2:00 A. M. Bob McCausland walks nine miles home from the Campbell domicile.

Oct. 23 Elwin Lockhart becomes the proud father of twelve ducks. Pass the cigars, stooge.

Oct. 30 Hallowe'en. Hi-Y Club, Board of Control, and Girls' Club Cabinet take annual ride in patrol wagon.

Nov. 1 Betty Lou Collins starts going steady with Art Eckburg.

JIM ROBINSON—The "serious" twin—a swell football captain and president of the Senior Class.

PAT HAGMAN—Our most polished orator—as well as Lincoln's premier girl athlete.

BOB WHITWAM—"Robert, the Silent"—One of the school's best workers.

KEN DOWNIE—"Speaker of the House"—he ruled the Lynx Club with a firm and guiding hand.

LELA MAY DODDS—Why waste our time—you are respectfully referred to the gentleman to the right.

TOM POWELL—Tall, dark, and handsome—another football hero.

Calendar—1933-1934

Nov. 5 Betty Lou Collins, Eckburg's one and only, steps out with Ray Shutt.

Nov. 7 Back to school night—usual crowd of indignant parents outside Mr. Cochran's room.

Nov. 12 Our chemistry prof. is seen buying a pair of silk stockings at the women's counter of the Bon Marche.

Nov. 14 How did they fit, Mr. Fee?

Nov. 18 From the looks of disgust on the faces of so many juniors and seniors their annual proofs must have looked too natural.

Nov. 20 Study halls and boys' gym practically depopulated as chanters' drill team trains for its big day.

Nov. 23 Collins gal has big time at Rolling Beach with local senior boy. (T. B.)

Nov. 24 Albert Allen's false teeth scare the wits out of the audience of "Seven Keys to Baldpate."

Nov. 25 Ditto above.

Nov. 28 Spanish Club presents "The Three Bears." Mary Peters stars as the Great Big Bear.

Nov. 30 Coach Nollan goes to sleep at Lynx-Garfield championship football game.

Dec. 7 Triple "L" girls serve at Father and Son Banquet.

Dec. 8 Triple "L" Club is absent en masse. Girls seem very touchy on the subject of feet.

Dec. 12 Dave Maurier sees Barbara McHardie.

ART KIDD—"Speedball"—a fine track captain.

HELEN C. SMITH—Another Smith—the force behind the cabinet.

GAYLE TRAVIS—The keeper of the keys to the Senior Class treasury.

BILL HAIGH—"Haigh and Haigh"—One reason why annual editors get gray hair.

RAY MACDONALD—One of these mental giants who play chess for relaxation.

HARRY PRIESTLY—A swell Hamlet or Romeo—with red hair.

Calendar—1933-1934

Dec. 14 Barbara McHardie sees Dave Maurier.

Dec. 15 Barbara McHardie transfers to Roosevelt.

Dec. 18 Bill Haigh sends annual letter to Santa.

Dec. 21 Readers' Club presents Miss Graves with a copy of "Anthony Adverse."

Dec. 22 Miss Graves has a headache but proudly declares that she finished the first hundred pages anyway.

Dec. 24 Head of Math department receives seven baskets from the Salvation Army. Remember your diet, Mr. Sherrick.

Dec. 26 What luck, Bill?

Jan. 1 We start the year off right by staying home from school.

Jan. 3 It was too good to last—here we are back again.

Jan. 7 And was Miss Wolfe surprised? Someone appropriated her car.

Jan. 13 Miss Graves wonders why she ever became involved with the Readers' Club anyway.

Jan. 15 George Compton takes his regular midwinter bath.

Jan. 17 Cornelius Fischer dodging Pat Sharkey and Jane Norton.

Jan. 19 Pat Sharkey and Jane Norton dodging Cornelius Fischer.

Jan. 21 Some folks are gluttons for punishment. Most of midyear grads hang around.

Jan. 27 Dillinger, noted outlaw, gives vocational talk at assembly.

PAT SHARKEY—One reason Bob is so silent. She awes us dumb too.

FRANK BATHURST—Our most shrinking violet.

BILL ROSE—"Only a Rose"—but he rates our vote in any flower show.

EDITH JANE ROBBINS—A born reformer—responsible for much of our school's neat appearance.

DON WARD—"Just a gigolo"—one of those big shots we can't do without.

MARGARET CLARK—A charitable soul—she heads all our social work.

Calendar—1933-1934

Feb. 1 Jim Neander has best looking meat in Senior Foods Class. To whom do you owe your success, Jim?

Feb. 5 Bob Rettig and Paul Schatz become fixtures around Dot Olson's house.

Feb. 9 Papa Olson offers the boys special rates by the week.

Feb. 13 It finally stopped raining long enough to take annual pictures. For portrait of Bob Plumb, see freshman class pictures.

Feb. 14 St. Valentine's Day. Virginia Polley's pater tells Warren Nichelin that "3:30 A. M. is too derned late to sit on my front porch!"

Feb. 20 Deep gloom pervades atmosphere of Room 110—the whole chess squad is ineligible.

Feb. 25 "And I read every single page of it, too!"—Miss Graves.

Mar. 1 Jack Putnam and Bill Rose escort unknown blonde to Mickey Mouse matinee.

Mar. 5 Byron "Butterhorn" Brown, the little man with the big smile, challenges Miss Weaver to duel.

Mar. 6 Miss Weaver spanks Master Brown.

Mar. 13 Wonder who takes care of Laurella Hunt when Bill Rose isn't around.

Mar. 15 Ray Patton opens first class in "The Gentle Art of Skipping."

Mar. 20 Barbara Horrocks gets first ride in patrol wagon when "Black and Tan" is raided.

Mar. 23 Opera. Vonn Werneke is almost late due to flat tire.

BOB PHAIR—Long, lean, and lank—a high jumper, hurdler, basketball star, or "what have you?"

BILL SKINNER—"Skippy"—Leader of the local "400".

CURTIS HUME—The life of any party—whoops!

MILLARD LOOMIS—A jolly good fellow.

TED BAUGHN—Another Thespian—and a good one.

BOB BLOOD—An A-Number 1 Rummy—For references, see Miss Blough.

CALENDAR—1933-1934

Mar. 24	Carl Faust has a very sore neck.
Mar. 25	Bob Plumb accidentally (?) gives Carl a rabbit punch.
Mar. 26	Streetcleaner sweeps Bob Plumb out of gutter . . . badly mangled.
Apr. 1	April Fools' Day. Miss Hotchkiss plays pranks on students.
Apr. 5	Miss Eastman displays fresh stock of "Wild West Weeklies," "Pep," and "Snappy Stories."
Apr. 6	Door torn from hinges as "studes" make mad rush to the library.
Apr. 8	Mr. Cochran looks shocked—Harry Priestly must have handed in a geometry assignment.
Apr. 10	Several Lincoln girls visit nearby C.C.C. camp.
Apr. 15	Big Mystery—WHO CUT THE CHEESE IN BOYS' SENIOR FOODS CLASS?
Apr. 20	Bill Pate and Girls' Milk Class go on annual picnic.
Apr. 23	Mr. Young confesses that he, too, once invented a gadget—only to find that it had been patented fifteen years before.
May 1	Bill "Tomboy" Skinner is acclaimed "Queen of the May".
May 2	Al Cruver promises to take all girls home from the Senior Dance. Capacity crowd expected.
May 5	Deadline for Totem Annual copy.

BETTY LOU GRANT—She can't be beaten as a vamp—we mean on the stage, of course.

LORNA CAMPBELL—An artist—but a lady.

HELENE RHUDDY—Trouble shooter for the Annual Staff.

LORA BETH HARROLD—"Stooge"—she'll be a Radio City Usherette yet.

MARY PINDELL—The power behind the throne in the Girls' Club.

KEN COX—The less said the better for all concerned.

CALENDAR—1933-1934

May 6 Annual Staff start work.

May 9 Mother-Daughter Banquet. Bob McCausland spills gravy down Mrs. Campbell's neck.

May 10 Local vital statistics—stork visits experimental rats in Foods' Classes.

May 15 Tom "Slugger" Powell wins technical knockout over "Killer Kane" of Roosevelt at Hi-Y.

May 18 Who appropriated Howard Perkins' car at Hi-Y meeting?

May 20 Marine Disaster. Earl Hansen drowns Bill Skinner on Anchor Club cruise.

June 1 Don Hansen takes Betty Vickers to "King Fur" after "Ambassadors' Dance".

June 5 Bank Day. Phyllis Bowen has ten cents she can't account for. Matter settled by giving said dime to Miss Graves.

June 6 Millard "Sunshine" Loomis, the lad with the mustache, continues to spread good cheer despite spring fever, Commencement, and Betty Nairn.

June 8 Ho hum.

June 9 Ho Hum.

June 10 HO HUM!

June 13 Commencement. Dave LeGrand becomes befuddled and gives speech at Ballard graduating exercises.

June 15 That's "30"!

(Editor's note: Everything in this column is strictly authentic . . . No hooey!)

A
toy town
PLAYING CARDS
R 6862
A

BAH
HEY

Betty Gordon

Beverly Hilts, Curtis Hume, Betty Gordon

Ted Baughn, Annamae Schoonver, Lorna Campbell, Lorraine Magnusson

"Seven Keys to Baldpate"

Elijah Quimby	Curtis Hume
Mrs. Quimby	Betty Gordon / Beverly Hilts
William Hallowell Magee	Ted Baughn
John Bland	Millard Loomis
Mary Norton	Annamae Schoonover
Mrs. Rhodes	Lorna Campbell / Lorraine Magnussen
Peters, the Hermit	Albert Allen

"Keys, keys, and more keys! How many keys are there to this blessed flat?" exclaimed one William Hallowell Magee, writer of sensational novels and hero of "Seven Keys to Baldpate," the exciting and entertaining drama presented on the nights of November 24 and 25 in Lincoln's auditorium.

This melodramatic farce begins when Baldpate Inn, a summer hotel on the top of Baldpate mountain, is opened in the dead of winter by the caretaker, Mr. Quimby, and his wife. They have been ordered to do this to prepare the inn for occupancy by Mr. Magee, who has made a wager with the owner of the inn, a friend of his, that were he given the most lonely spot on earth, he could write a full length novel about the place in twenty-four hours. When left alone to begin the story, he is informed by the Quimbys that he has the only key to Baldpate and so he settles down to a night of uninterrupted writing.

The first disturber of his peace is John Bland, who enters the inn with what he supposes to be the only key. He has come to leave a two hundred thousand dollar bribe in the hotel safe until the next morning when he is to turn it over to Jim Cargan, Mayor of the city of Reuton, on behalf of his employer, Thomas Hayden, a railway president who is interested in securing a valuable franchise. Aroused by the noise, Magee comes upon Bland just as he closes the safe and locks him in another room from which he soon escapes by way of a window.

Another key in the lock heralds the approach of a girl newspaper reporter, Mary Norton, who has come in search of the story of the bet of which she has learned. She is accompanied by a Mrs. Rhodes, who keeps a boarding house and is engaged in marry the crooked Mayor Cargan. As in all such cases, Magee falls in love at once.

"Seven Keys to Baldpate"

Myra Thornhill	Betty Lou Grant
Lou Max	Harry Priestly
Jim Cargan	Arthur Eckberg
Thomas Hayden	Marshall Shore
Jiggs Kennedy	Richard Neal
A Policeman	Robert McCausland
The Owner of Baldpate	Robert Phair

The fourth key opens the door for a hermit, who is mistaken for a ghost and goes about scaring the ladies with his protruding teeth. When left alone, the hermit tries to open the safe but is interrupted by more intruders in the persons of Mayor Cargan and his henchman, Lou Max, who have come ahead of the appointed time to steal the money. They and Hayden, who soon arrives, try to leave but are forced to remain by Magee, who gives Mary the money to take to town. Still another visitor with still another key then arrives. This latest addition to the strange company is Myra Thornhill, who has also come to steal the money. The climax is reached when Max kills Myra after a violent quarrel and those present agree to lay the blame on Magee. The tension is relieved when the hermit whisks the corpse about to the bewilderment of all, including the police who have arrived by this time.

At this point, the owner of Baldpate arrives and informs Magee that the whole mystery is a farce and that all of the visitors to the inn are members of a stock company who have been hired to prove that stories such as Magee writes are ridiculous. Everything is found to have been unreal except the girl Mary, and the curtain falls as she nods acceptance to Magee's proposal.

However, an epilogue reveals that the previous explanation was not the true one at all but that the whole occurrence is the novel which Magee has written in the twenty-four hours allotted. As the curtain falls for the last time, the Quimbys are seen reading the first pages of the story while Magee triumphantly informs his friend over the phone that he is coming to collect the $5,000.

Bob McCausland '34

Millard Loomis, Bob Phair, Dick Neal, Bob McCausland
Marshall Shore

Art Eckberg, Harry Preistly, Albert Allen
Betty Lou Grant

Jack Drew, Jacqueline Kalushe

Nona Willis, Millard Loomis, Betty Lou Grant, Helen Tope

"NO! NO! NANETTE"

Pauline (Cook at the Smiths)	Irene Bakke
Sue Smith (Jimmy's Wife)	Dorothy Kinkaid Irene Whiteside
Billy Early (a Lawyer)	Millard Loomis
Lucille (Billy's Wife)	Arlene Baxter Marjorie Burke
Nanette (a Protegé of Sue)	Jacqueline Kalushe

Perhaps it was through her rendition of "Let's All Sing Like the Birdies Sing," or maybe she simply "knew too much"; but Irene Bakke as Pauline, the dumb maid who "needn't be corrected because she was leaving any way," certainly managed to extort plenty of "hush money" during both performances of "No! No! Nanette," the opera presented by the Lincoln music department on the nights of March twenty-third and twenty-fourth.

The source of all the money was Vonn Wernecke, in the role of Jimmy Smith, the erstwhile Bible manufacturer, who succeeded all too well in getting himself and his lawyer friend, Billy Early (Millard Loomis), into many entertaining and embarrassing situations with their respective wives. Billy's wife (played on alternate nights by Arelene Baxter and Marjorie Burke) acted on the motto that the only way to keep a husband honest was to keep him broke. On the other hand, Jimmy's wife Sue (played by Dorothy Kincaid and Irene Whiteside) seemed unable to reconcile herself to the necessity of spending his money, although he repeatedly begged her to do so. As a result, Jimmy had to seek other means of disposing of his money and found a lot of enjoyment in making the life of his ward, Nanette, more happy, since she had always been admonished by Sue not to do this or that and so was very much discontented and unhappy. Jimmy also discovered that not all women were so unreasonably thrifty as his wife when he "met" three little girls who were quite willing to help him out of his difficulty by spending right and left. These broadminded maidens were Winnie from Washington, Betty from Boston, and Flora from 'Frisco, played by Nona Willis, Helen Tope, and Betty Lou Grant.

Vonn Wernecke

"NO! NO! NANETTE"

Bud (Nanette's Brother)	Bill Buhrman
Tom Trainor (Lucille's Nephew)	Jack Drew
Jimmy Smith	Vonn Wernecke
Betty from Boston	Nona Willis
Winnie from Washington	Helen Tope
Flora from 'Frisco	Betty Lou Grant

Jimmy was thoroughly happy for a while, but the Bible business soon began to decline; consequently Billy was assigned the task of "settling" with the three extravagant ladies, but as he had aroused his wife's suspicions, she persuaded Sue to join her in hiring a private detective to trail their husbands. This was so successful that while Jimmy was taking Nanette to his cottage by the seashore for the first real vacation of her life, his wife's investment bore fruit; and the whole matter of how his money was being spent was discovered. The conspirators' wives then sent telegrams, signed "Jimmy Smith," to the three young ladies, summoning them to the cottage by the sea, and then proceeded there themselves to watch the fun.

Imagine Jimmy's embarrassment when he found himself, not alone with Nanette and her brother (Bill Buhrman) as he had expected, but simply surrounded by difficulties in the persons of his wife and the young ladies whom he had "wanted to make happy." Billy soon relieved Jimmy of his worries by having him sign all his money over to Sue, but at the same time succeeded in shifting the blame for the whole matter upon himself, a fact which did not increase his popularity with his wife to any great degree. However, things were finally explained, and the matter was cleared up. Nanette married her adoring if Puritanical Tom Trainor (Jack Drew), and Jimmy found that his wife could spend all the money that printing Bibles could get him and some that it couldn't, but with human perverseness he was still not completely satisfied.

Two entr' acte songs by Doris Sierer and specialty dances by Betty Vickers, Erma Austin, Nona Willis, and Neil Nellis added greatly to the already enjoyable evening.

Irene Bakke, Bill Buhrman

Dorothy Kincaid, Marjorie Burke, Irene Whiteside
Arline Baxter

OUR activities—moments of play to ease up the work. And they were such fun! Chess was a nightly favorite for many — even after girls began to play, while the Boys' and Girls' Clubs, the "L" Clubs, the Lynx Club, and many others gave opportunities for recreation and service to all — frosh or senior, boy and girl alike.

With so many kinds, it was not hard to suit the tastes of all — but we still wonder why no one formed a cycling club.

ACTIVITIES

Book IV

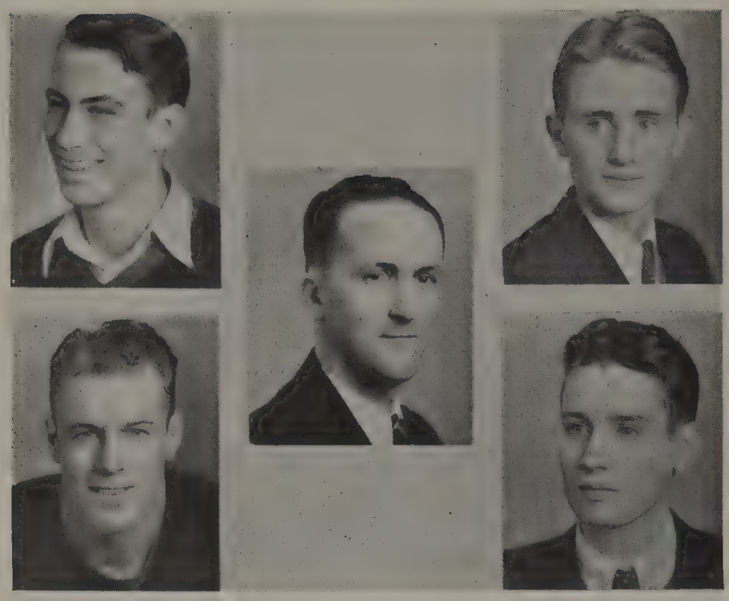

JIM NEANDER
President

MR. ALTMAN
Advisor

DAVE LeGRAND
Vice-President

WARREN DUNDIN
1st Semester
Secretary

BOB WHITWAM
2nd Semester
Secretary

BOYS' CLUB . . . . Established in 1910 and composed of all the boys of Lincoln, this "club without dues" has become the leading boys' organization of the school, with many tasks for the improvement of Lincoln entrusted to it. Under the supervision of Mr. Altman, the executive board of the club has very successfully managed its activities this year. Known as the Board of Control and composed of five seniors, two juniors, and one sophomore, this group appoints and supervises the fire, traffic, and other squads, administers the athletic fund, awards letters, sponsors vocational and avocational assemblies, and does everything it can to improve our school.

The officers who contributed so largely to the success of the club this year were elected by popular vote among the boys of the school. They were Jim Neander, president; Dave Le Grand, vice-president, and Warren Dundin, secretary. As the latter left school at the end of the first semester, Bob Whitwam was appointed to fill the vacancy.

Row 1. Jim Neander, Dave LeGrand, Warren Dundin, Mr. Altman. *Row 2.* Elmer Perkins, John Robinson, Bill McDonald, Bill Skinner, Watson Smith.

ANNE MARIE BOTTKER
President

MISS COLE
Advisor

PAT HAGMAN
Vice-President

PEGGY HORROCKS
Corresponding Secretary

BETSY McCUTCHEON
Treasurer

BETTY ADAMS
Recording Secretary

GIRLS' CLUB . . . . Endeavoring to be like the pioneers of the past and thus carry out the "Pioneer" ideas of the Girls' Club, the officers and cabinet have made this year a very successful one. The ideals of Miss Johnson, the late advisor, who was a pioneer in Girls' Club work, gave the club its inspirational theme.

The officers want the girls of Lincoln to feel that the Girls' Club is an organization to promote not only social welfare and improvement but friendship, personality, and good cheer. For this reason the cabinet has inaugurated the informal "Cozies," with the hope that they will become a permanent part of the club.

Officers who contributed much to the club's success were Anne Marie Bottker, president; Pat Hagman, vice-president; Betsy McCutcheon, treasurer; Peggy Horrocks, corresponding secretary; and Betty Adams, recording secretary. Mrs. Cragg was advisor the first semester; and Miss Cole, the second.

Row 1. Moody, Marble, McKnight, Smith, Adams, Horrocks, Bottker, McCutcheon, Hagman, Pindell.
Row 2. Campbell, Swanson, Nelson, White, Green, Carpenter, Baker, Brilhart, Carlson, Van Tassell.
Row 3. Miss Cole, Jefferson, O'Connor, Horrocks, Haubner, Dawson, Clark, Sharkey, Wolf, Davis.
Row 4. Myers, McCall, Weeks, Wettlaufer, Zirkle, Feroe, Mahin, Robbins, Kincaid.

TRIPLE "L" CLUB . . . . They've come through this year with flying colors; these thirty girls, chosen for their service, scholarship, and leadership, have continued to prove themselves worthy of the honor. Eighteen of them are seniors, but twelve will remain to carry on the work of the club next year.

The members of the club have served at Parent-Teachers' entertainments, helped maintain order in the lunch room, sponsored the Friendship Committee, and cooperated with the Girls' Club in every way.

The girls found much inspiration in the examples set by their officers, Mary Pindell, Helen Smith, Dawn Peterson, and by their sponsors, Miss Hensel and Miss Cole.

Row 1. Beggs, Holbrook, Sharkey, Smith, Pindell, Bottker, McCutcheon, Hagman, Adams, Harrold. *Row 2.* Dahl, Hutchinson, Hillock, O'Connor, Molencamp, Telquist, Brilhart, Swedman, Horrocks, Travis, Curtin. *Row 3.* Peterson, Wolf, Davis, Weeks, Dawson, Mahin, Kohler, Robbins, Fumerton, Clark, Rhuddy.

Row 1. Meyer, Ansart, Carlson, Dawson, Feroe, Hagman, Wilson, Fuller, Basel, Nystrom. *Row 2.* Stewart, Hockford, Smith, Ecklund, Brisbois, Bauer, Bartron, Robinson, Sperry. *Row 3.* Rohleen, McGowan, Lonsberry, Ellson, Buck, Ohlsen, Molencamp, Bain, Kipperburg, Baskerville, Stanford, Beatty, Memmer. *Row 4.* Sessa, Moon, Nicola, Koutecky, Heidenrick, R. Young, D. Young, Carpenter, Garski, Reger, Scott, White, Smith, Clark.

GIRLS' BIG "L" CLUB . . . . This year Big "L" has been bigger and better than ever. Good sportsmanship, athletics, and scholarship, three of the highest ambitions of any girl, are sponsored by the club. To have a Big "L" girls must have earned five hundred points in volleyball, basketball, hockey, baseball, track, golf, or hiking. This year the girls gave a party for the Mother Ryther children and sponsored the annual Hamilton Playday. Pat Hagman, president; Helen Dawson, secretary; and Ruth Feroe, treasurer, guided these forty-three active girls throughout the year. Miss Thompson, faculty sponsor, gave much of her time to make the club the success that it was.

Lynx Club . . . . As one of the three boys' service clubs of its type in the city, the Lynx Club, composed of twenty seniors and ten juniors chosen for service and leadership, has continued to help in many ways to make Lincoln a still better school. Under the supervision of its sponsor, Mr. Altman, its members have served in the library, the study hall, the lunch room, the halls, and at athletic contests, in addition to performing other duties necessary if our school is to function properly.

The officers who directed the work of the club the first semester were Ken Downie, president; Leonard Myhre, vice-president; and Watson Smith, secretary-treasurer. These were succeeded by Ken Cox, Bill Rose, and Bob Whitwam, the second semester.

Row 1. Ward, Whitcomb, Buhrman, Smith, Oman, Perkins, Frolund, Oistad, Hannum, Heintzelman. *Row 2.* MacDonald, Harrold, Pearson, Priestley, Shutt, Rose, Whitwam, Cox, Smuck. *Row 3.* Fischer, McIvor, Spinner, Gamble, Haigh, Powell, Nelson, Robinson, Skinner, Kidd, Robinson, La Grand. *Row 4.* Mr. Altman, Neander.

Row 1. Van Etten, Kidd, Feek, Mr. Altman, Donoghue, Bell, Warren. *Row 2.* Lyle, Anderson, Shutt, Neander, McComb, Gordon, Powell, Dobro. *Row 3.* Horrocks, Husseman, Gray, Robinson, Skinner, Mangan, Lind, Johnson, Ramsey. *Row 4.* Goodland, Allard, Maidment, Faust, Torkelson, Sperry, Cruver, Phair. *Row 5.* Ward, Le Grand, Benson, Robinson, Pate, Spinner, Schatz, Plumb.

Boys' Big "L" Club . . . . After a period of inactivity throughout the first semester the Boys' Big "L" Club, organized in 1921 and sponsored by Mr. Altman, has resumed its former activities.

The object set by the club was to maintain school spirit and good sportsmanship, to encourage interest in athletics, and to attain high scholastic standards among athletes.

The club is made up of those boys who have won their letters, have applied for admission, and have been accepted. The Big "L" program includes working at football and basketball games and guarding doors at assemblies.

The officers for the first semester were Jim Robinson, president; Bob Ramsey, vice-president; and John Robinson, secretary-treasurer. Officers elected to succeed them in the spring term were Bob Phair, John Robinson, and Dan Gray.

LINCOLN HI-Y .... The Hi-Y of Lincoln High School consists of about forty of the most prominent boys in the school. It is not restricted to boys developed in the field of athletics but is composed of members from all of the important activities of the school.

Meetings are held every Thursday at the "Lincoln Sweets Shop," more commonly known as the "Beanery." Interesting entertainment as well as discussions of student problems are offered at these meetings.

The officers for the fall term were Tom Powell, president; Bill Skinner, vice-president; Jim Robinson, secretary, and Bill Rose, Treasurer. At the spring elections Carl Faust was elected president; Bob Plumb, vice-president; Elmer Perkins, secretary, and Cornelius Fischer, treasurer. Mr. Carl Mapes, who was the adult advisor, had much to do with the success of the club.

Row 1. Rose, Van Etten, C. Faust, Compton, Ramsey, Donoghue, M. Faust, Perkins, Mr. Mapes. *Row 2.* Allard, Gray, Robinson, Powell, Plumb, Mangan, Schatz, Feek. *Row 3.* Gordon, Anderson, Pate, Maidment, Husseman, Kidd, Shutt, Fischer, Schweitzer. *Row 4.* Dundin, Bell, Horrocks, Cruver, Baughn, McComb, Cox, Le Grand. *Row 5.* Phair, Bathurst, McDonald, Spinner, Haigh, Smith, Skinner, Goodland.

Row 1. Kambe, Duby, Coleman, Andrus, Karfstad, Mr. Altman, Buhrman, Neal, Warren. *Row 2.* Lombard, Whitwam, Gangnes, Shutt, Donoghue, Picard, Fullerton, Ellis, Habbell. *Row 3.* Campbell, McNeil, Simpson, Frolund, Robinson, Palmer, Perkins, Gilson, Haven, Silow. *Row 4.* Smith, Ingebright, Maidment, Jenseth, Barton, Thompson, Gamble, Rose, Faust, Fukano, Myhre. *Row 5.* Willmer, Ward, McNew, Patterson, Hahneman, Durant, Olson, Lind, Lyle, Cox, Dobro.

FIRE SQUAD .... 'Tis two o'clock on any nice day when the sudden ringing of a bell interrupts us from studious contemplation of the binomial theorem, the statute of limitations, and similar perplexing subjects and sends us trooping down the stairs. Directed by the thirty boys of the fire squad, stationed at important points in and around the building, we soon find ourselves safely out of the building and across the street beyond all possible danger. The bell soon rings again, we return to our classes, and another of our regular bi-monthly fire drills has been satisfactorily completed, due to the efficiency of Lincoln's local fire department.

This group of junior and senior boys, led by John Robinson and sponsored by Mr. Altman, has continued to fill an important spot in the affairs of our school and has done remarkably well in handling the school's large enrollment.

Minute Girls . . . .

Place: Any roll room.
Time: School year 1933-1934.

Nancy Jane, the perfect minute girl, was elected as her roll's representative to the Girls' Club. Each semester she collected dues and passed out gay little red and black pins as receipts. Whenever the Girls' Club officers or cabinet had special messages for the girls, Nancy Janes attended the Minute Girls' meetings and in turn gave the message to the girls in her roll, where she also advertised the mixers and other social events of the club and managed the standard dress contests. Jean O'Connor was Nancy Jane's chief and represented her in the cabinet this year.

Row 1. G. Stirton, M. Stirton, Hampshire, Robinson, Williams, Trout, Gemmill, Green, Travis, Cattanach, Rollinson. *Row 2.* Herman, Forsell, Morehouse, Holbrook, Kenney, Karros, Brookins, Dyrness, Johnson, O'Connor, Pindell. *Row 3.* Love, Dean, Throckmorton, Amos, Cushing, Smith, Ostrander, Pickett, Shore, Jones, Newton, Kinkaid, Kalushe, Johnson. *Row 4.* Crowder, Marble, McKnight, Nelson, McCall, Green, Gaffney, Dawson, Weeks, Tope, Iverson, Campbell. *Row 5.* Curtis, Santmeyer, Kelling, Sullivan, Newport, Dodds, Johnson, Sonne, Fowler, Bottker, Kennedy, Murray, Miller.

Row 1. Ellert, Davis, Norton, Benson, Beggs, Fletcher, Harrold, Pollock. *Row 2.* Peters, Wolf, Peterson, Pindell, West, Rhuddy, Robbins. *Row 3.* Van Tassell, Husby, Costello, Brilhart, Fowler, Thomas, Comrada, Hamilton, Kirsch.

Usher Force . . . .

"Two rows over and the fourth seat, please."
"Here is your program, sir."

These are just two of the expressions which the girls of the usher force are likely to murmur in their sleep. The force is composed of sixteen girls from the Senior Honor Society. For the first time, a student was put in charge of the usher force; and Lora Beth Harrold filled this position very satisfactorily under the supervision of Miss Mary McKee. The group was unusually busy this year officiating at the Lynx Jinx, the Senior Play, the Mid-winter and Spring Concerts, and the Opera. The regulation dress of the force is a white middy and a dark skirt. Junior honor society girls, who will form the basis of the next year's force, ushered at commencement exercises.

TRAFFIC SQUAD .... The Lincoln Traffic Squad, headed by Don Ward and Elmer Perkins and composed of junior and senior boys, who are chosen at the beginning of each semester, has won for itself the distinction of being one of the most useful organizations in the school.

Members posted at the various stairways between periods have kept the crowds moving in the right direction and up the correct stairs. Members of the squad were awarded two merits for their services during the past two semesters by the Boys' Club.

The traffic squad has been an important factor in barring running in the halls and up stairs, preventing possible injuries resulting from such offenses.

Row 1. Ralph Lee, Forrest Ritscher, Bob Whitwam, Jack Oman, Elmer Perkins, John Hannum, Austin Grant. *Row 2.* Robert Webber, Ferrall Campbell, Roy Nelson, Leslie Hatch, Arve Dahl, Walter Worley, Bob Goranson. *Row 3.* Frank Bathurst, Dick Neal, Tom Powell, Bill Haigh, Bill MacDonald, Frank Cooper, Wayne Smuck.

MOTOR SQUAD

Row 1. Werner Whittig, Bill Haigh, Mr. Altman, Dick Neal, Ray Shutt, Perry Palmer. *Row 2.* Frank Bathurst, Bob Lackhart, Tom Sandry, Stuart Schufrieder, Leonard Weltzin, Frank Cooper, Harry Wilkinson, Harry Ota, Leslie Frances.

MOTOR SQUAD .... The Lincoln motor squad headed by Ray Shutt and Bill Haigh, and under the supervision of Mr. Altman, is composed of those junior and senior boys who have their cars at their disposal every day and are willing to use them in performing various school services.

The "taxi" force transported Lincoln's athletes to and from the athletic contests of the season, ran errands for members of the faculty, called for assembly speakers, took students home when ill, and did many other helpful services.

In return for these services which are of so much value to the school, the members of the squad were compensated for the gas used and were further rewarded with merits given them by the Board of Control.

THE STAGE AND TICKET FORCE . . . . Lincoln doffs its cap to its excellent stage force, which during the past two semesters has made itself worthy of distinctive notice. Behind the scenes and with little recognition, they worked many hours in planning and preparing for musical and dramatic productions; and those who enjoyed these entertainments can bear witness to the quality of their work.

The fourteen boys who made up the stage force were managed by Bill Harrold. The part played by Miss McAllaster was indispensable to the success of the production.

Closely allied with the stage force in making Lincoln's entertainments the success they were was the Ticket Force composed of Jack Oman and Harvey Fullerton, working with Mr. Muckelstone as advisor. They successfully handled all tickets for school productions, athletic contests, and dances.

STAGE FORCE: *Row 1.* Charles Blight, Oliver Schulz, William Harrold, Miss McAllaster, Morton Hill, Ralph Lee, Jack Oman. *Row 2.* Ferrall Campbell, Jim Spinner, Wayne Smuck, Robert Webber, Kenneth Peterson, Jack Picard, Harvey Fullerton, Mr. Muckelstone.

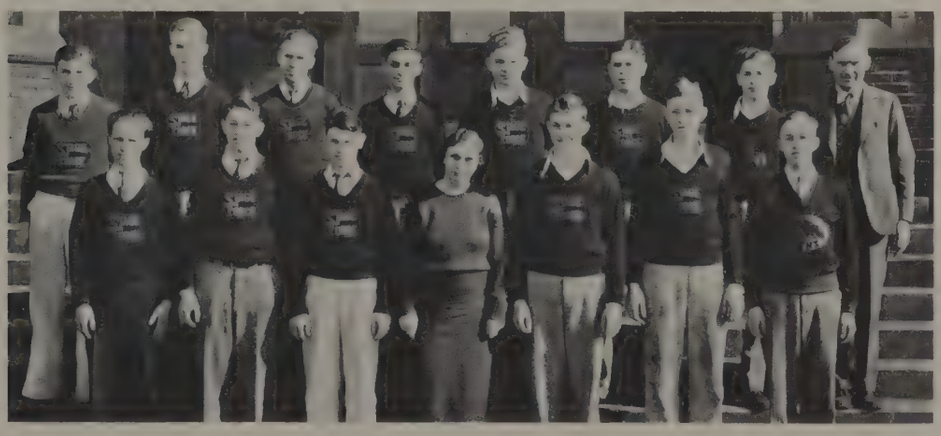

READERS' CLUB . . . . The Readers' Club was organized a few years ago by students who were interested in exchanging views on the various books they had read. Since then it has broadened its interest until they include not only books but also the closely-related subject of writing. Any student interested in any phase of literature was welcome to open a discussion of it, and many interesting programs resulted from this practice. Guest speakers were invited to speak several times, and the newer ideas that they brought were especially welcomed by the club. Among these was a talk on "House of Exile" and other new books of the year, while Miss Schofield spoke on Spanish art, and Miss Graves gave a very interesting report on the "Autobiography of Lincoln Steffens." Besides these there were many reports by students on books of interest to them, which were followed by group discussions. Other programs included a discussion of Hugh Walpole's books; a report on "Mutiny on the Bounty" and "A Miniature Circus," with a report on the "Life of P. T. Barnum," and other shorter articles pertaining to the same subject. Appropriate circus refreshments were served.

Those heading the club this year were Ann West, president; Althea Diehl, vice-president; and Miss Elizabeth Graves, sponsor.

SENIOR HONOR SOCIETY

Row 1. Rohleen, Cannon, Griffing, Collins, Fletcher, Beggs, Bottker, McCall, Harrold, Travis, Nicola. *Row 2.* Ellert, Woods, Fritz, Hamilton, Kliver, Robinson, Norton, Gordon, Wilson, Kumasaka. *Row 3.* Peters, Husby, Kinkaid, Kirchner, Kirsch, Vivian, Comrada, Davis, Robbins, Hagman. *Row 4.* Borger, Van Tassell, Pollock, Brilhart, Telquist, Ambuhl, Schoonover, Pindell, West, Kohler. *Row 5.* Anderson, Benson, Norton, Costello, Grant, Wolf, Mahin, Rhuddy, Thomas. *Row 6.* Anderson, Anderson, Boyer, Whitcomb, Ward, Perkins, Gamble, McIvor, Bowman, Harrold, Le Grand, MacDonald. *Row 7.* Armstrong, Rose, Smith, Hodges, Palmer, Cox.

JUNIOR HONOR SOCIETY

Row 1. Fumerton, Harwood, Ness, Stanford, Junkerman, Baldwin, Powers, Newton, Tope, Dirimple, Horrocks, Hillock, Day. *Row 2.* Erickson, Daw, Brown, McCullough, Holbrook, Hagmoe, Dudgeon, Byram, Lance, Hutchinson, Baker, Hope. *Row 3.* Osborne, Waters, Schindler, Ohlsen, Peterson, Godsave, Molencamp, Delaney, Heins, Jacobson, Grunow, Smith. *Row 4.* Smith, Hall, McAnemy, Koenig, Ellis, Horton, Kalushe, Kimball, Marble, Burton, Johnson, Le Grand. *Row 5.* Feroe, Libby, Dawson, Curtin, Perry, Nold, Howard, Butler, Herber, Harshman, Linderoth, Arnold, Osborne, Severson, Brasen. *Row 6.* Lone, Cook, Frolund, Sterner, O'Connor, Adams, Carpenter, Throckmorton, Bach, Buell, Stevens, Hipkoe, Smith. *Row 7.* Coleman, Ingebright, Peterson, Donaldson, Turbitt, Pearson, Johnson, Duby, Hannum, Lyle. *Row 8.* Elliott, Pressnall, Smith, Berry, Ohata, Deery.

HONOR SOCIETY . . . . The Honor Society, composed of the students who rank in the upper twelve per cent of the school in scholarship and service to the school, is sponsored by Miss Lutie Cheatham. The sophomores in the society number 127; the juniors, 84; and the seniors, 106. The sophomore one-bar pin is awarded when 24 grade points are secured; the junior two-bar pin, when this is raised to 50; and 78 points merit a torch pin. Any seniors attaining 108 points are awarded their torch pin permanently.

SOPHOMORE HONOR SOCIETY MEMBERS

Honor Society

GRADUATING SENIORS

Ambuhl, Betty
Anderson, Alvin
Anderson, Elsie
Anderson, Reuben
Armstrong, Argyle
Beggs, Lily
Benson, Zona
Bird, Ridgeley
Borger, Edith
Bottker, Anna Marie
Bowman, Robert
Boyer, Lyman
Brilhart, Mary
Burke, Marjorie
Burton, Dorothy
Cannon, Margaret
Carlson, Arzelle
Collins, Betty Lou
Comrada, Catherine
Cox, Kenneth
Davis, Marjorie
Ellert, Marie
Fletcher, Beverley
Fowler, Dorothy
Fritz, Florence
Gordon, Betty
Grant, Betty Lou
Griffing, Nadine
Hagman, Patricia
Hamilton, Elizabeth
Harrold, Lora Beth
Harrold, William
Husby, Florence
Kinkaid, Dorothy
Kirchner, Dorothea
Kirsch, Emma Jane
Kliver, Rosemary
Kohler, Ellen
Kumasaka, Mayko
Le Grand, David
McCall, Muriel
McIvor, John
MacDonald, Ray
Mahin, Georgie
Nicola, Iola
Norton, Jane
Norton, Lucille
Palmer, Perry
Peters, Mary
Peterson, Dawn
Pindell, Mary
Pollock, Lois
Rhuddy, Helene
Robbins, Edith Jane
Robinson, Jane
Rohleen, Helen
Rose, Bill
Schoonover, Annamae
Smith, Watson
Taylor, James
Telquist, Barbara
Thomas, Nadine
Travis, Gayle
VanTassell, Clarice
Vivian, Ona
West, Ann
Wilson, Margaret
Wolf, Dorothy
Woods, Dorothy

FIRST HALF SENIORS

Adams, Betty
Carpenter, Jeanne
Dawson, Helen
Dirimple, Margaret
Donaldson, Paul
Feroe, Ruth
Gamble, Joe
Harshman, Eleanor
Hipkoe, Maxine
Johnson, Norma
Linedroth, Evelyn
Meyer, Irma
Pearson, Kenneth
Perkins, Elmer
Smith, Jean
Smith, Natalie
Sterner, John
Tope, Helen
Ward, Bobbie
Whitcomb, Duane

FIRST HALF JUNIORS

Arnold, Luverne
Brasen, Betty
Butler, June
Byram, Harriett
Elliott, Paul
Ellis, Barbara
Harris, Jane
Harwood, Genevieve
Herber, Edith
Horton, Barbara
Howard, Phyllis
Johnson, Audrea
Jones, Beatrice
Kalushe, Jacqueline
Kimball, Jane
Koenig, Doris
Lance, Phyllis
Le Grand, Jeanne
Libby, Musette
Lone, Dick
Marble, Dorothy
McCullough, Evelyn
McDonald, Bill
Nold, Virginia
Nolting, Betty
Perry, Mary Louise
Twiss, Russell

SECOND HALF JUNIORS

Bach, Virginia
Baker, June
Baldwin, Marjorie
Berg, Carl
Berg, Signe
Berry, George
Brown, Phyllis
Buell, Marjorie
Burton, Jerry
Coleman, Bill
Cook, Jim
Curtin, Marion
Daw, Bertine
Day, Carol
Deery, Harold
Delaney, Frances
Froland, Ernest
Fumerton, Nona
Godsave, Margaret
Granston, Bob
Gray, Daniel
Grunow, Mildred
Hall, Lillian
Hannun, John
Heins, Georgian
Hillock, Ruth
Holbrook, Jeaneatte
Hope, Francis
Horrocks, Margaret
Hutchinson, Eleanor
Ingebright, Earl
Jacobson, Charmion
Jonson, Ernest
Junkerman, Ruth
Larson, Dorothy
Lyle, Dick
McAneny, Mary
McPhee, Irene
Molencamp, Alice
Mongrain, Dorothy
Ness, Helen
Newport, Dorothy
O'Connor, Ruth
Ohata, Edward
Ohlsen, Eleanor
Orth, Catherine
Osborne, Myrtle
Osborne, Valeria
Petersen, Gertrude
Petersen, Kenneth
Presnall, Ralph
Schindler, Louise
Severson, Vivian
Smith, Bessie
Smith, Wm. D.
Standford, Shirley
Stevens, Dorothy
Swedman, Evelyn
Turbitt, Florence
Waters, Winifred

FIRST HALF SOPHOMORES

Beaty, Frances
Bemer, Hazel
Bentley, Margaret
Brigham, Bessie
Brookins, Helen
Bryan, Elaine
Burke, Virginia
Clodfelter, Irene
Cohn, Clement
Dahl, Marcella
Eck, Harold
Feroe, Phyllis
Glavin, Dorothy
Goodhue, Meredith
Harper, Jean
Harris, Moneta
Henton, Fay
Knaier, Marion
Knapton, James
Lahr, Barbara
Linderoth, Helen
McHargue, Phoebe
Mechelsen, Helen
Meyer, Mary Louise
Miller, Frank
Moody, Jeanne
Richardson, Cyrus
Sander, Mary Lou
Smart, Betty
Smith, Lois Jeanne
Somers, Howard
Stapp, Patricia
Swanson, Dorothy
Swinton, Marie
Watson, Dorothy
Wetmore, Barbara
Williamson, Mary
Yeager, Dave

SECOND HALF SOPHOMORES

Allen, Mark
Barbar, Leon
Barton, Jack
Batchelor, Burton
Baxter, Margaret Ann
Beeler, Cheryl
Boucher, Carolyn
Brown, Marjorie
Brown, Persis
Bryson, Marion
Buckingham, Helen
Canfield, Mary
Croucher, Grace
Culbertson, Eugene
Curtis, Genevieve
Dahl, Norman
Daw, Edna
Dickerson, Gladys
Dudgeon, Ellen
Ellis, Everett
Ellis, Marilyn
Erickson, Edith
Franett, Don
Fridon, Evy
Haag, Maxine
Hagmoe, Evelyn
Hammer, Leona
Hansen, Marjorie
Hardy, Douglas
Hatch, Helen
Havens, Jack
Hayseth, Virginia
Hughes, David
Jefferson, Jane
Jenseth, Harold
Johnson, Florence
Johnson, Mildred
Karfstedt, Malcolm
Keith, Muriel
Kimura, Kazuo
Kube, Lucille
Larrison, Earl
Lodge, Beryl
Longfellow, Alice
Lough, Norman
Lyman, Margaret
McFarland, Jessie
Miller, Jeanette
Neander, Beth
Newton, Vivienne
Norland, Robert
Norton, Jack
Odegard, Janette
Osborne, Joanna
Pavette, Earl
Peeples, Cicely
Pettersen, Merle
Power, Betty Marie
Randolph, Wyllis
Rice, Opal
Ricker, Jean
Rutherford, Eileen
Santmyer, Marion
Scott, Lurline
Sellgren, Virginia
Settergren, Norine
Shore, Bernadine
Shuck, Gordy
Smith, Betty Anne
Smith, Jane
Soderberg, Lloyd
Stapp, Stanley
Stewart, Madeline
Sykes, Arthur
Tanaka, George
Taylor, John
Terrell, Betty
Thompson, Eleanor
Thompson, Fred
Throckmorton, Jane
Tomren, Louise
Trow, Jean
Upcraft, Janet
Venema, Walter
Waldeck, Lovey
Wascher, Mary
Wetmore, Marion
White, Virla
Wolf, Madeline

TOTEM WEEKLY . . . . A door slams; a typewriter clicks noisily; a crumpled wad of paper goes sailing by to land unexpectedly in a nearby waste basket; a young man with a worried look sits at a desk and stares while sheets of typed copy, white paper proofs, orange paper proofs, and the ever-present "dummy" obscure his blurred vision.

Where can you find such a condition in Lincoln? Just stroll around to the journalism room some day when the Lincoln "Totem Weekly" is in the process of being written and edited. If your observation was made during the spring semester, the worried looking young man would have been Owen Onsum, Editor-in-Chief. If it had been during the fall semester, the vacant stare would have belonged to Bill Haigh.

TOTEM WEEKLY—FIRST SEMESTER

Row 1. Benson, Major, Sharkey, Dahl, Jordan, Pindell, Shinabarger, Kennedy. *Row 2.* Taylor, Coggan, Simpson, Millson, Haigh, Loomis, Hume, Miller.

TOTEM WEEKLY—SECOND SEMESTER

Row 1. Young, Ohlsen, Anderson, Schwartz, Miss Dahl, Teegarden, Pahl, Bach, Tope, Shinabarger. *Row 2.* Taylor, Billmeyer, Fukano, Carlson, Onsum, Armstrong, Simpson, Federspiel. *Row 3.* Schatz, Pugsley, Kambe, Habell, Rogers, Ward, Torbergson, Hume, Loomis.

The jokes and features that are so much a part of the school paper were written by Ted Simpson, first semester, and Bob Ward, second.

And who has the honor of recording the brilliant touchdowns, the fatal baskets, and winning track events for the year? First semester, John Lundberg, Walter Coggan and Wallace Millson occupied the sport office. Charles Kambe, Leonard Pugsley, Paul Schatz, and Harold Torbergson followed them.

Over at her desk, with a pile of papers before her, deciphering the scribblings of the reporters, was Miss Bernice Dahl, faculty sponsor of the Totem. She works on, midst the slamming doors, clicking typewriters, sailing papers, and vacant stares as the Lincoln Totem goes to press.

ANNUAL STAFF . . . . "Mamma, who are those queer little people one finds lurking in the dark depths of the Lincoln halls? Every now and then one of them comes out to entice a juicy morsel of information from a Lincoln celebrity, and I am a little worried. Are they dangerous?"

"No, my child, those are just the members of the annual staff."

Ever since about March first the annual staff has been working to make this Totem the best of all Lincoln annuals. Anyone who has ever stepped into the annual office wonders how it is possible to make order from such chaos. However, the success of this book may be attributed to the Editor, Ken Cox, and the efficient staff.

At last, the worried frown has ceased to crease the editor's brow, but he now awaits with a shy smile of anticipation the verdict of the student body.

Row 1. Carl Mapes, Evelyn Spring, Elsie Anderson, Wayne Smuck, Bob Whitwam. *Row 2.* James D. Taylor, John McIvar, Pat Sharkey, Watson Smith.

Row 1. Clio Blair, Lora Beth Harrold, Helene Rhuddy, Ann West, Bob Granston. *Row 2.* Ken Cox, Bill Haigh, Bob McCausland, Curtis Hume, Millard Loomis.

Miss Blair—*Literary Advisor*
Mr. Mapes—*Business Advisor*
Kenneth Cox—*Editor in Chief*
Helene Rhuddy—*Associate Editor*
Watson Smith—*Business Manager*
Bob Whitwam—*Faculty Editor*
John McIvor—*Clubs Editor*
Ann West—*Literary Editor*
Lora Beth Harrold—*Girls' Organizations Editor*
James D. Taylor—*Literary Editor*
Curtis Hume—*Feature Editor*
Millard Loomis—*Feature Editor*
Bob McCausland—*Art Editor*
Bill Haigh—*Sports Editor*
Wayne Smuck—*Boys' Organizations Editor*
Bob Granston—*Junior Representative*
Bill Smith—*Junior Representative*
Elsie Anderson—*Typist*
Evelyn Spring—*Typist*

DEBATE . . . . Lincoln's debate team would have finished a second year as champions had it not been for the last debate with Broadway, which resulted in defeat by one-fourth point. The season totaled the team six victories and two losses. The team owes much of this year's success to its coach, Earl S. Cochran, who, due to the illness of Mr. Fitch, did the entire job of coaching.

The all-city debate question for the first semester was: "Resolved: That tariffs should be reduced by reciprocal agreements among the nations." Those upholding the affirmative side were Nona Fumerton, questioner, and Paul Duling, speaker, who defeated Queen Anne and Roosevelt. Marion Curtin, speaker, and Kenneth Cox, questioner, argued for the negative, winning from Cleveland and Garfield.

Upper: Marion Curtin, Mr. Cochran, Nona Fumerton, Pat Hagman. *Lower:* Al Morris, Paul Duling, Kenneth Cox.

Row 1. Stapp, Fumerton, Curtin, Cox, Henton, Croucher, Baldwin, Junkerman, Morris. *Row 2.* Kincaid, Duling, Peterson, Elsberry, Ryan, Riepe, Putnam, Baker, Neal.

The second semester, the question debated was: "Resolved: That a policy of state medicine and hospitalization should be adopted by the several states." This time Nona Fumerton and Alfred Morris composed the affirmative team which defeated West Seattle and Ballard, and Marion Curtin and Kenneth Cox were again on the negative, which lost to Franklin and Broadway.

The debate club also sponsored the Freshmen-Sophomore debates with various schools and the inter-roll debates in which twenty rolls participated with Miss Blough's roll, represented by Jack Putnam and Paul Bjorklund, winning the pennant.

Lincoln's representatives in other all-city public speaking contests were Pat Hagman in oratory and Nona Fumerton in extemporaneous speaking, who placed second and third, respectively.

LATIN CLUB . . . . The Latin Club, composed of past and present Latin students and sponsored by Miss Hendricks, has completed a successful year, the membership having increased to a total of one hundred sixteen, of whom eighty are active members.

The meetings were held on the last Monday of each month, when excellent programs were presented and refreshments were served. All this was planned and arranged by the Social Committee, headed by Barbara Ellis.

Several programs featured speakers, among whom were Kenneth Cox, who talked on his trip to the World's Fair; Mr. Renny of the Y. M. C. A., who spoke on "Ancient Rome and

Row 1. Curtin, Bibby, Upcraft, Johnson, Sillgren, Siegel, Wolfe, Venema, Pollock, Kendall. *Row 2.* Memmer, Cater, Goodhue, Bjornstad, Havens, Klebe, Forsell, Larrison, Smith. *Row 3.* Crist, Kenny, Ingram, Throckmorton, Stewart, Baker, White, Harrold, Warner. *Row 4.* Hauck, Twiss, Duling, Duby, Kinkaid, Buhrman, Carroll, Thomas.

Row 1. Meichel, Amos, Keller, Darling, Bowes, Edwards, Summer, Horton, Ellis, Hooker. *Row 2.* Boucher, Michelsen, Torbergson, Olson, Gates, Forsell, Peacey, Wright, Bentley, Lahr, Blucher, Jones. *Row 3.* Venema, Jensen, DeGraff, Falconer, Dahl, Kirsch, Throckmorton, Santmyer, Benson. *Row 4.* Lueth, Hoyt, Reipe, Stewart, Curtiss, Tembreull, Duffner, Norton.

Modern Italy," and Mr. Bezetti, the Italian Consul, who addressed the club on "Modern Italy." Dances by Lois Keller, Barbara Ellis, and others, a dramatization of a part of Caesar's Gallic Wars by Bill Buhrman and Betty Lee Wilkens, and a program of classical music by Margaret Cannon, pianist, and a trio composed of Marylin Ellis, violin; Barbara Ellis, cello, and Ellen Dudgeon, piano, were features of the entertainment enjoyed by the members. Several lively parties and a hike to Golden Gardens were also popular features of the club's social program.

Those chosen to head the club this year were Ralph Duby, president; Rex Kincaid, vice-president, and Marian Curtin, secretary-treasurer.

LE CLUB FRANCAIS . . . . La première réunion du Cercle Français a eu lieu le 12 octobre. On a élu les officiers suivants: Bob Goranson, président; Kenneth Day, vice-président; Eugene Culbertson, secrétaire; Douglas Hardy, trésorier. Chaque officier a fait un petit discours en français pour remercier les sociétaires et pour dire qu'il ferait de son mieux pour diriger les affaires du Club.

Pendant le premier semestre nous avons eu quatre réunions intéressantes. Les programmes ont été variés, et bien reçus. A la première réunion, M. Maurice Denny, a parlé en français de son voyage dans l'Orient. Deux élèves ont dansé, les membres ont chanté des chansons françaises, et la séance s'est terminée par des rafraichissements.

Row 1. Jensen, Lommel, Powers, Bryson, Hardy, Goranson, Culbertson, Newport, Williams, Turbitt, Bailey. *Row 2.* Miss Michelson, Knapp, Osborne, Hagmoe, Rickert, Baxter, Keith, Ohlsen, H. Borger, E. Borger. *Row 3.* Mongrain, Brilhart, Jensen, Norton, Funk, Malloy, Kirchner, Parmenter, Scott, Smith. *Row 4.* Palmer, Drake, Gallagher, Baskerville, Vickery, Linderoth, Hiltz, Brown, Grant, Spence, Lough.

Row 1. Dodge, Daw, Griffin, Lommel, Conroy, Norton, Stewart, Daw, Harrold, Williamson, Minnie, Swadener. *Row 2.* Cole, O'Leary, Erickson, Tapert, Salveson, Banman, Gordon, Fry, Fulton, Bach, Lonsberry. *Row 3.* Osborne, Kalushe, Ferguson, O'Connor, Hannan, Middough, Harshman, Arnold, Ecklund, Duncan, Jacobson. *Row 4.* Johnson, Harris, Ostrander, Butler, de La Vergne, Perry, Harvard, Herber, Plamondon. *Row 5.* Delaney, Marshall, Nelson, Ellis, Dudgeon, Nold, Dahl, West, Thomas, Johnson, Smith.

Pour le 21 décembre, le comité des programmes a preparé une petite pièce Guignol, intitulée "La Cuisinière." Plusieurs élèves ont preparé les marionnettes et joué les rôles de la pièce. Bernadine Playford a chanté, d'une manière charmante, des cantiques de Noël, après quoi les membres ont chanté en choeur.

Pour le deuxième semestre on a élu les officiers suivants: Bertine Daw, présidente; Lois Stewart, vice-présidente; Joanna Osborne, secrétaire; Jane Norton, trésorière. On a arrangé un echange de lettres entre les élèves de nos classes de français et ceux des écoles en France. Un comité a été nommé pour entreprendre les premières démarches de cette activité.

Les réunions de février et de mars ont été aussi réjouissantes que les précédantes. Il est à croire que l'intérêt, temoigné par notre groupe nombreux continuera pendant le reste de l'année.

El Club Espanol .... El Club Espanol de la Escuela Superior de Lincoln llegó a ser muy activo, gracias a la eficaz dirección de la senorita Bush y la senorita Schofield, Bajo la presidente, Ruth Zwarg; el vice-présidente, Maurice Pepin; el secretario, John Hannum; tesorera, Helen Taylor, el club tuvo una vida muy activa y próspera.

Los programas mensuales del club fueron a cargo de los estudiantes y tuvieron un gran éxito. Se representó una variedad de programas de un tipo espanol. Varias personas nos hicieron el honor de hablarnos sobre la vida y las costumbres de la América del Sur y México, y por

Row 1. Kennedy, Benson, Hillock, Sherlock, Davis, Baldwin, Calapp, Osborne, Cooper. *Row 2.* Holden, Hutchinson, Fritz, Woods, Van Dyne, Garski, Benson, Johnson, Barton, Marwood, Robinson. *Row 3.* Peterson, Douglass, Clark, Wyman, Newman, Hildebrand, Frederick, Hall, Rhuddy, Taylor, Dyrness. *Row 4.* Brekke, Webber, Smith, Johnston, Hodges, Hancock, Worley, Sebenick, Sullivan. *Row 5.* Gustafson, Goldade, Netzschke, Young, Johnson, Anderson, Durant, Fellstrom, Anderson.

Row 1. Polley, Lynn, Robinson, Johnson, Swanson, Wunderlich, Swinton, Thornton, Merrill. *Row 2.* Spain, Sullivan, Gaasch, Beatty, Nystrom, Hillock, Slater, Erickson, Van de Water. *Row 3.* Powell, Morrison, Kelling, Howe, Henry, Tornow, Jeans, Cattanach, Taylor, Trow. *Row 4.* Smith, McGowan, Douglass, Anderson, Hannum, Nichelin, Andrus, McClaire. *Row 5.* Onsum, Baltzo, Caspers, Weltzin, Cosky, Thompson, Hume, Simpson, Pepin.

medio de ellas nosotros pudimos tomar una idea de las costumbres y la cultura de los países latinoamericanos, que quizás no podríamos haber adquirido de otra manera. El senor Charles Butt dió un discurso sobre las costumbres y la vida de la ciudad de México. La senorita Jeannette Perry habló de su viaje en Yucatán, México.

Un grupo de senoritas estudiaron varias canciones regionales de México y Espana que resultaron muy bien. Los socios presentaron algunas comedias muy divertidas de un tipo espanol característico.

Podemos recordar con orgullo los programas del ano que nos han dado un contacto más estrecho con la vida y cultura de los espanoles, y hemos adelantado mucho en la cultivación de los ideales de nuestro club.

CURTAIN CLUB . . . . The Curtain Club is an organization devoted to the appreciation and production of good drama. The members make this purpose their aim and attempt to forward the interest in dramatics throughout the student body. Under the sponsorship of Miss Ione Grindrod the club has made great strides since its reorganization in 1932; it is now one of the most active clubs at Lincoln.

Meetings, held the second and fourth Tuesday of every school month, include very interesting programs, usually featuring one or two plays or a speaker.

The membership is divided into two groups, the active and associate. The associate members have all the privileges of active members except the right to carry on business. Active members are voted in from the associate body.

Row 1. Willis, Eckert, Trow, Upcraft, Houghton, Goodwin, Buhrman. *Row 2.* Brown, Rinehart, Hutchinson, Bottker, Priestly, Erickson, Sessa, Miss Sayres, Donaldson. *Row 3.* Ross, Johnson, Raymond, Grant, Presnall, O'Connor, West, Miss Grindrod, Duby. *Row 4.* Kincaid, Lingo, Shore, Johnson, Ellis, Baughn.

Row 1. Stave, Dirimple, Juhlin, Robinson, McCracken, Cooper, Darling, Greenslade, Gordon, Hillock, Hillock. *Row 2.* ———, Haubner, Hutchinson, ———, Harper, Prickett, Robinson, Woody, Newton, Earley, Sessa, O'Connor. *Row 3.* Smith, Turbitt, Leeds, Smith, Schindler, Watson, Wetmore, Hannan, Lahr, Newport, McCoy. *Row 4.* Baughn, Priestly, Fullerton, Miss Grindrod, Nellis, Habell, Donaldson.

Besides activity in the group, the club has also been of great service to the school in managing a Lincoln matinee at the Repertory Playhouse. The make-up committee, under the direction of Miss Sayres, has proved itself indispensable to the success of every production of the school year.

Officers elected for the fall semester were Harry Priestly, president; Ralph Presnall, vice-president; Ted Baughn, secretary; Ann West, historian. Due to occupation with parts in various productions, Ted Baughn was relieved of his duties; and Dorothy Fowler was appointed to fill his position.

During the spring semester the above officers were re-elected with the exception of Paul Donaldson and Margaret Sessa as secretary-treasurer and assistant.

MUSIC CLUB . . . . Lincoln's Music Club is composed of those who are interested or talented in music and are active in the orchestra, chanters, or some other branch of the music department. No one can become a member unless he has earned at least one credit in a music course.

With its purpose to teach appreciation and understanding of music and to give those participating in the club a chance to hear and study music of all types, the club has completed its seventh year of activity under the sponsorship of Miss Marjorie Pidduck.

Its bi-weekly meetings in Room 112 featured many interesting programs, most of which were provided by the members of the club, although one guest artist was heard during the year. The outstanding program presented for the club was a Christmas Party built around

Row 1. Rudd, Juhlin, Austin, McHardie, Miss Pidduck, Godsave, Peterson, Horsley, Norton. *Row 2.* Crowder, Hatch, Forsell, Leslie, Smith, Compton, Hogmoe, Costello, Fell, Donnelly. *Row 3.* Werneke, Nellis, Hennum, Johnson, Johnson, Johnson, Forsell, Gibson, Cole, Hunt.

Row 1. Worthen, Grant, Treacy, Orth, Miss Pidduck, Cannon, Goodhue, Holmes, Kellerman. *Row 2.* Beatty, Busse, Ostrander, Stevens, Craig, Wetmore, Goldtrip, Earley, Toms. *Row 3.* Anderson, Hannan, Waters, Simonsen, Whittlesey, Smith, Amos, Bergman, Venema. *Row 4.* Rose, Bird, Anderson, Longfellow, Johnson, O'Malley, Taylor, Palmer, Odle.

the theme of "A Night Before Christmas" presented as a reading set to music by Betty Lou Grant.

Other talented entertainers were a trio composed of Margaret Cannon, pianist; Catherine Orth, violinist; and Jack Orth, cellist; Bill Jenkins and George Bartleson, clarinetists; Volney Pinkerton, who played several trombone solos; Dorothy Stevens and Robert Anderson, violin soloists; and Jack Drew and others who entertained with various vocal selections.

One of the most popular of the club's guest artists was Eric Koker, violinist of the Seattle Symphony Orchestra, who addressed the members on "Music Appreciation."

The officers elected for the year were Betty Lou Grant, president; Genevieve Treacy, vice-president; Catherine Orth, secretary; and Margaret Cannon, treasurer.

SENIOR ORCHESTRA

Row 1. Kliver, Harshman, Griffing, Harshman, Ellis, Stevens, Horton, Dudgeon, Anderson, Barnes, Norton, Andresen, McIvor. *Row 2.* Bernth, Feroe, Daw, Todahl, Brigham, Hannan, Loomis, Hannum, Fattorini, Holstrom. *Row 3.* Bird, Olson, Hennum, Crosby, Standing, Sterner. *Row 4.* Presnall, Rhoades, Scott, Wright, Strommen, Lundberg, Bartleson, Couden, Bowman, Austin, Ellis, Brediger. *Row 5.* Goudie, Mr. Pitzer, Palmer, Potter, Simpson.

BAND

Row 1. Bernth, Palmer, Weeks. *Row 2.* Wright, Hunt, Bird, Crosby, Standing, Bowes, Somers. *Row 3.* Strommen, Hennum, Smith, Hannan, Loomis, Olson, Bowman, Baker, Jenseth. *Row 4.* Rhoades, Markley, Gilbert, Lundberg, Austin, Bartleson, Shore, Shrewsbury. *Row 5.* Pressnall, Potter, Sutton, Couden, Haag, Hagerman, Ellis, Brediger, Davidson, Simpson. *Row 6.* Mr. Pitzer.

MUSIC .... "All right, we'll take that again"—and the senior orchestra, under the direction of Mr. Pitzer, proceeds to clear up a difficult phrase. It is this untiring faithfulness and repetition that make Lincoln's orchestra rank with the best. While providing enjoyment and entertainment in concerts, operas, and assemblies, members of the Senior Orchestra are given one full credit towards graduation.

The school's other chief instrumental group is its band, the greatest exponents of school spirit. Its members are to be found at all pep assemblies and football games, and hopes are never so low that they are not still playing to help Lincoln win.

JUNIOR ORCHESTRA

Row 1. Donoghue, Markley, Allen, Wetmore, Miss Pidduck, Weeks, Robbins, Cole, Bowes. *Row 2.* Taylor, Shuck, Pidduck, Harrison, Patterson, Kennedy, Graziano, Peterson, Christiansen, Bergman, Storey. *Row 3.* Thurston, Murgatroyd, Bruseth, Powell, Butcher, Burton, Ellis, Hagmoe, Costello, Nelson, Skullerud. *Row 4.* Wood, Gilbert, Gilmore, Russell, Gibson, Feek, Shrewsbury, Clark, Hennum, Krueger.

GIRLS' CHANTERS
FOURTH PERIOD

Row 1. Cannon, McGinnis, Rendleman, Nolting, Tope, Harshman, Peterson, Compton, Rossman, Cater, Reynolds, Sherlock, Kalushe, Shiner, Nicola, Worthen. *Row 2.* Peters, Whiteside, Kvalheim, Baxter, Fritz, Griffing, Lance, Horton, Byram, Whiteside, Burke, Wilson, Dishnow, Murray, Van Tassel, Kinkaid. *Row 3.* Bakke, Fayer, Leslie, Oberg, Bossert, Bernth, Grant, Mott, Kalbo, Johnson, Ault, LeGrand, Vickers, Greenlund, Wiley, Sierer. *Row 4.* Mr. Pitzer.

BOYS' CHANTERS
FOURTH PERIOD

Row 1. Buhrman, Follestad, Francis, Nellis, Hardy, Francis, Maurier, Frolund, Collet, Peterson. *Row 2.* Smith, Graham, Brediger, Bird, Allen, Drew, Wernecke, Hunt, Ritscher, Wiley, Sutherland. *Row 3.* Johnson, Strommen, Perkins, Pressnall, Butt, Davidson, Hanson, Anderson, Krueger, Compton. Row 4. Mr. Pitzer.

CHANTERS . . . . The popularity and the numbers of the Chanters, Lincoln's most important group of singers, have grown until it is one of the largest and most vitally active groups at Lincoln. At present there are eighty-eight boys and girls privileged to wear the white sweaters and red and black emblems which indicate their membership in this group. In addition to taking an important part in many assemblies, the Lynx Jinx, the opera, and two concerts, the group has had various engagements outside the school where it has added still further to the fame of Lincoln's music department.

CHANTERS—THIRD PERIOD

Row 1. Hord, Busse, Juhlin, Gamble, Lynn, Horsely, Pollock, Santmeyer, Miley, Paylor, Ramsey, Anderson. *Row 2.* Marshall, Willis, Bell, Middaugh, Harding, Mitchell, Mr. Pitzer, Edwards, Markely, Curtiss, Johnson, Twedt. *Row 3.* Smith, Libby, Bakke, Fletcher, Cantrell, Calhoun, Duncan, Zirkle, Keil, Magnuson, Erickson, Bach. *Row 4.* Cole, Hoyt, Maloy, Loomis, Settergren, Beaty, O'Malley, Simonsen, Jorgensen, Nagel, Sawyer, Armstrong. *Row 5.* Savery, Dahl, Cole, Merrifield, Neal, Hume, Barton, Zimmerman, Curtin, Larson, Schmidt, Austin. *Row 6.* Putnam, Ferber, Fawcett, Bergman, Robinson, Barnes.

GIRLS' GLEE—THIRD PERIOD

Row 1. Dorning, Hynd, Rudd, Williamson, Wilkins, Miss Pidduck, Johnson, Love, Earley, Wetmore, McFarland. *Row 2.* Williams, Donnelly, Cruise, Whittlesey, Strumme, Amos, Kellerman, Cox, Spain, Waters, Venema. *Row 3.* Wiles, Brown, Bibby, Rose, Johnson, Brown, Solberg, Smith, Young, Wright, Gunderson, Butcher. *Row 4.* Lawler, Butler, Briets, Bue, Forsell, Longfellow, Wasson, Cranmer, Ott, Nelson, Murphy, Henning, Norris.

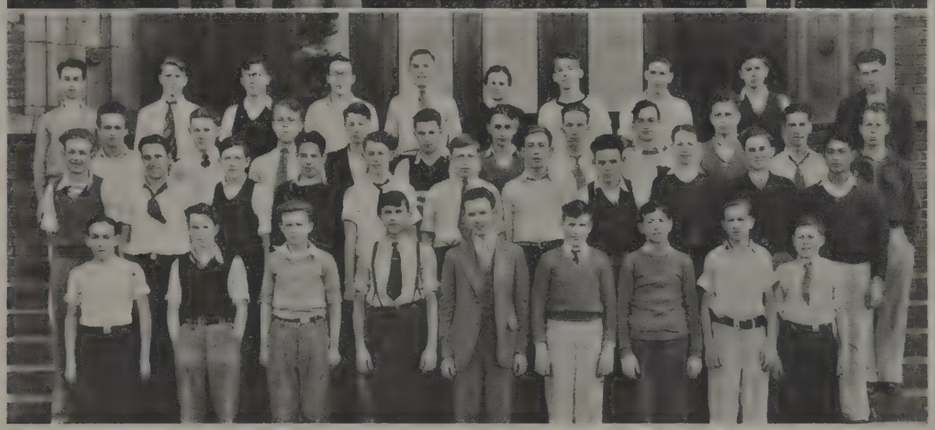

BOYS' GLEE

Row 1. O'Laughlin, Jacobs, Leighton, Sullivan, Goldsbary, Ashmore, Brekke, Robinson, Bowes. *Row 2.* Hanson, Tollbom, McGowan, Murray, Sheehan, Goodwin, Andresen, Crum, Benedict, Ross, Ota. *Row 3.* Rose, Haveland, Reese, Maples, Bulard, Harris, Gilmore, Engel, Nichols, James, Lockhart. *Row 4.* Arensberg, McFerran, Scott, Baxter, Habell, Miss Pidduck, Sandry, Woolbert, Miller, Smith.

GLEE CLUBS . . . . Exceeding the Chanters in numbers, the glee clubs, under the direction of Miss Pidduck and Miss Wilson, are fertile sources of talent for the more advanced group. Here it is that our aspiring vocalists receive their first training and start on the road to an opera lead—who knows! Although they make no public appearances as do the Chanters and have no sweater, still their hard work is not unrewarded, for they receive a half credit per semester towards graduation.

GIRLS' GLEE—FIFTH PERIOD

Row 1. Routh, Stevens, Wolfe, Roach, Sullivan, Miss Wilson, Beeler, Sanders, Tiberio, Ness, Eckert, Houghton. *Row 2.* Fuller, Delaney, May, Wilson, Beatty, Henton, Thompson, Graney, Klebe, Johnson, Hanson, Marble. *Row 3.* Wolff, Mortimer, Smith, Wright, Waldeck, Duncan, Forsell, Woddy, Anderson, Peterson, Dutton. *Row 4.* Rudd, Jefferson, Kenney, Wetmore, Feroe, Brookins, Burton, Taylor, Taylor, Loftus, Lahr.

JAPANESE CLUB . . . . In an effort to promote a more intimate feeling of friendliness and understanding between the American and Japanese students of this school, the Lincoln Japanese Club was founded two years ago under the sponsorship of Mrs. Katharine A. Bailey.

Since then, although limited in members, the club has managed to take an active part in school life. A very successful jiu-jitsu exhibition, carried out before a huge crowd of students in the south lunch room, featured the first year's work. Two tea parties comprised the social highlights, while a pair of main-hall displays attracted considerable attention.

This year's main project was a three-act play entitled "Momotaro," which pictured the adventures of a young boy-hero of ancient times. It was presented at the Green Lake Field House before the Wallingford Unit of the Seattle Music and Art Foundation.

Other activities included the packing of several Christmas food boxes, a party honoring Mayko Kumasaka, class salutatorian, an especially entertaining initiation meeting, and the regular club meetings held on alternate Thursdays.

THE CHESS CLUB . . . . The faithful followers of that great game of chess come into their own in the Chess Club. This club has existed for some time under the sponsorship of Mr. Sherrick.

Although no inter-school meets have been held, many interesting tournaments have taken place in the club. Prominent among these was the Kriegspiel Tournament, which attracted much attention. In this tournament the player moved without seeing the plays of his opponent. A plain elimination tournament was also held in which eleven players were entered, the winner to receive a fine chess set as first prize.

The Chess Club meets after school every Tuesday with about fifteen members present usually. For the last semester Ray MacDonald has served as president and leader of the club, succeeding Kenneth Day, president, the first semester.

THE STAMP CLUB . . . . As a result of a natural death of the Hobby Club, a new organization has sprung up. The Stamp Club was organized on the first Thursday of April of this year. With George Chew as the president, the club completed the year with many successful and interesting meetings. Wayne Smuck served as the vice-president for the semester with Owen Crammer as the secretary-treasurer. The object of the organization is to learn the kinds and varieties of stamps and to acquaint the members with the stamps of the various countries and the way in which the stamps reflect the history and geography of the country.

During the semester an exhibition of interesting stamps was held, and prizes were awarded the winners. Several enthusiastic speakers were heard throughout the semester. It is the hope of the club to get a greater number of people interested in the organization in the future.

Miss Westhold was the faculty advisor.

THE HAPPY PHILOSOPHERS . . . . Lincoln's Happy Philosophers, composed of the alumni and a majority of the Junior and Senior Classes, with Miss Allie Blough as sponsor, have disseminated good cheer and a greater democracy throughout the school. The countersign being a smile, Lincoln's halls have fairly radiated the buoyant spirit of the rejuvenated student body.

Every Happy Philosopher is president; thus the purpose of the group is what he would have it—at least to spread good cheer. With the backing of the Happy Phi's, every constructive activity at Lincoln has put on steam and forged ahead. To enlarge the group for general interest, more friendships, and greater and more Lincoln spirit, each member acquaints his or her friends with the nature of the group and invites them to join. Meetings: every morning, noon, and night, with special meetings announced. Attendance: tolerance being the rule, members attend meetings only when they desire. Gloomy students have had to cheer up so as not to be mistaken for students of other high schools. Sports: The Happy Philosophers have emphasized sports and have put on several snappy Pep Assemblies and demonstrations. The members leave school this June with a pleasant feeling of work well done and with bigger and better ideas for the future.

TOO much credit cannot be given to the athletes, coaches, and sports fans of Lincoln for their untiring efforts in making this institution renowned for its outstanding teams whether it be on the gridiron or on the cinder path. Lincoln teams have come to be known as a real opponent to any school. Impressive records in all branches of sports have placed the Railsplitters on a level that is second to none in Seattle. In the hope of capturing the spirit of Lincoln sport rivalry in the following accounts, I wish to dedicate this section to all Lincoln athletes who justly deserve each little honor that may be bestowed upon them for the splendid services they have rendered to Lincoln.

Bill Haigh—Sports Editor.

Bill Haigh

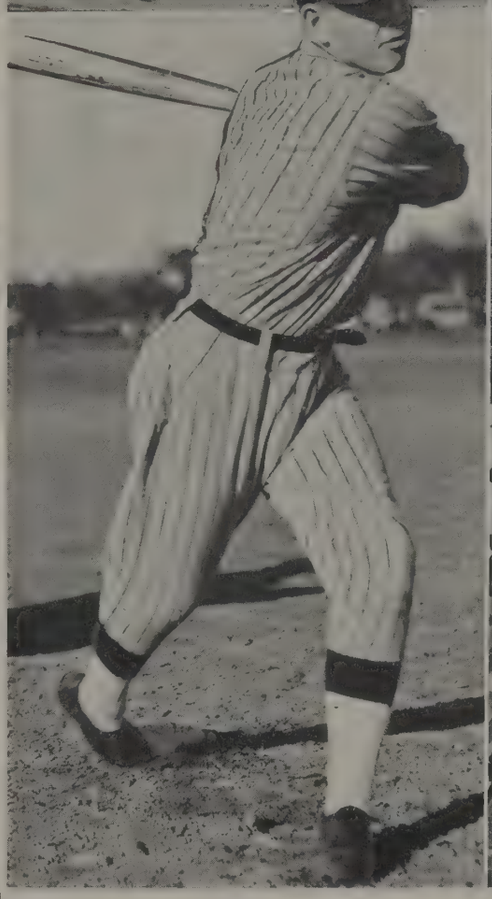

ATHLETICS

Book V

Forrest Ritscher, Don Davidson, Bob Rettig, Millard Loomis, Bill Buhrman.

Laurence Storvick '35

Row 1. Laurence Storvick, Arnie Gangnes, Ernie Frolund, Malcolm Karfstadt, Bill Dell, Bill Skinner, Jerry Mangan. *Row 2.* Jim Cook, Bob McLeod, Russell Robertson, Laverne Owens, Bill McLeod, Don Crosby. *Row 3.* Bert Hubbard, Bob Ward, Joe Patterson, Bob Adair, George Tanaka.

CHEER LEADERS . . . . Pepping up school spirit is their job—yes, it's the Lincoln yell leaders. They did their part to liven up pep assemblies and turn out a rooting student body at all athletic events this year. An enthusiastic, school-spirited student body helps the morale of any team. Add a snappy squad of leaders to direct the yells, and the psychological effect on the team is at once apparent.

Yell leaders this year were Bill Buhrman, Millard Loomis, Bob Rettig, Forrest Ritscher, George Compton, yell dukes; Don Davidson, yell king.

ATHLETIC MANAGERS . . . . Responsible in a large degree for the success of any team, the managers, at the same time, receive as little praise as their efforts are great. They are responsible for equipment and turnout attendance and must see that everything runs as smoothly as possible. Although they receive a manager's letter for their work, the "manage" outfit is entitled to a great big hand.

Head managers this year were: Football, Jerry Mangan; basketball, Bill Skinner; baseball, Leonard Pugsley; track, Joe Patterson.

"THE VARSITY"

THE FOOTBALL SEASON . . . . Displaying a fine offensive in the opening tilt against a heavy Roosevelt squad, the Railsplitter aggregation proved to be light but fast, both in the forward wall and backfield. Then the brilliant comeback fight in the final quarter of a hard-fought game with Queen Anne after trailing the Hilltoppers for three quarters impressed the Lincoln student body with the fact that they had a team possessing plenty of grit and "do-or-die" fighting spirit. The Lynx then disposed of Broadway in an easy fashion, tied Franklin on a rain-soaked field, and eked out a close win over West Seattle. Then came the eagerly awaited Garfield game. Lincoln's defeat, after being stopped in their last minute fight for a winning touchdown by means of a pass from the Bulldog twenty-one yard line, only to have it intercepted by Garfield and converted into a touchdown, brought the most colorful football game in the history of Seattle high schools to a dramatic close. After both teams and spectators had trooped home to their Thanksgiving dinners, the Lynx were firmly entrenched in second place.

During the season several outstanding players showed their ability in the line and in the backfield. Jim Neander, Al Cruver, and Bill Pate led the ball carriers, while Tom Powell, Leonard Warren, Jim Robinson, and Dick Thurston were outstanding in the line.

With an entire letterman team expected back next year, Lincoln football prospects for the 1934 season do not look at all gloomy.

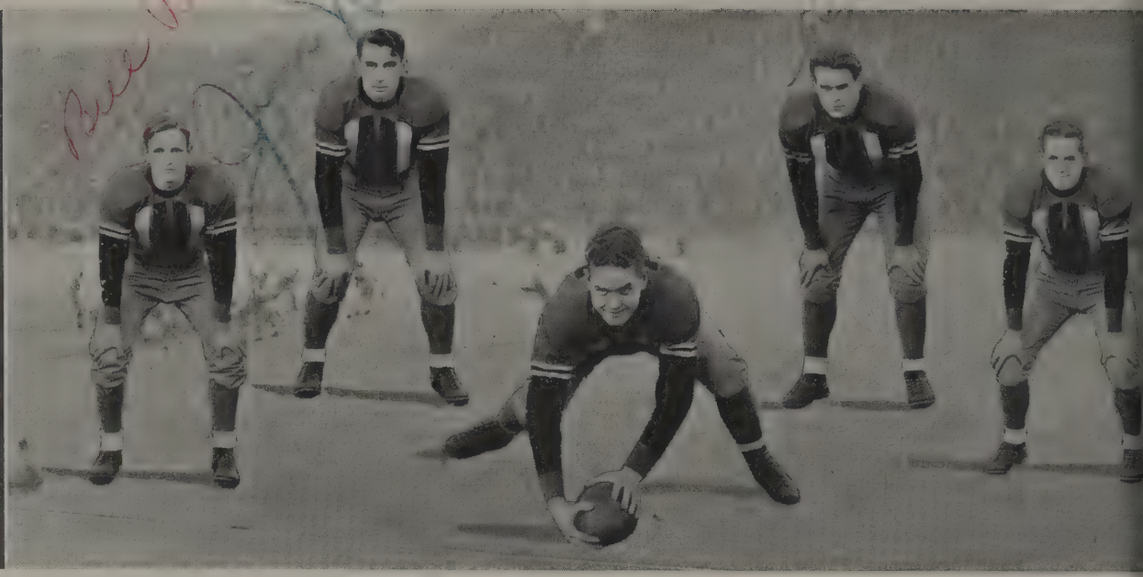

COACH WILLIAM NOLLAN

BILL PATE
Fullback

JIM NEANDER
Halfback

JIM ROBINSON
Center

AL CRUVER
Halfback

JOHN ROBINSON
Quarterback

LINCOLN 28; ROOSEVELT 6

In the first game of the 1933 football season the Lincoln team crushed a heavier Roosevelt squad 28-6 in a game that placed the Lynx eleven definitely in the championship race by reason of its brilliant offensive play. This game brought to light a snappy Lincoln offense with plenty of scoring plays that paved the way for touchdowns in the second, third, and fourth quarters by Powell, John Robinson, Hanson, and Gordon.

The exceptionally good place kicking exhibited by Cruver and Pate showed that the Lynx were able to follow up their scoring plays with well directed conversions.

LINCOLN 27; BROADWAY 0

Faced with the jinx game of the year, the Lynx came through with an unspectacular victory over the Tigers to avenge a thirteen-year-old defeat by the same score. Receiving the opening kickoff the Lynx marched the length of the field to cross the Bengal goal and at half time were well out in front 20-0. The final score came in the fourth period with the second string on the field. Jim Neander, John Robinson and Warren Dundin were the sparkplugs of the backfield. Al Cruver, the try-for-point artist, made all but one conversion. Tom Powell, Leonard Warren and Dan Gray played a fine game in the line.

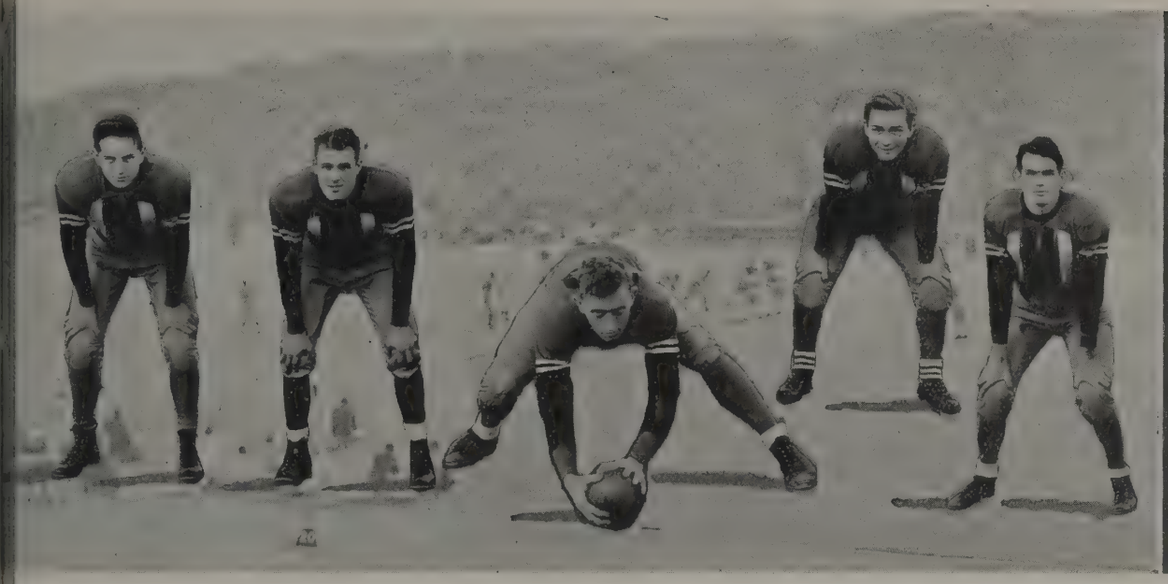

REEMAN ALLARD
Fullback

WARREN DUNDIN
Halfback

HARRY HORROCKS
Center

BOB RAMSEY
Halfback

KEN DOWNIE
Quarterback

COACH SHIRLEY BOSELLY

LINCOLN 14; QUEEN ANNE 7

In a game that has not in recent years been equalled for hard-fighting, spine-tickling play, the brilliantly red-suited Lynx eleven came back in the second half, trailing Queen Anne by seven points, and chalked up two touchdowns late in the fourth period to win 14-7.

The pre-game dope was that Queen Anne's weight advantage would bring them victory, and at the half time seemed true. A new fighting Lincoln team, however, trotted out upon the field and in the final quarter executed two sensational scoring plays: the first, a lateral from Neander to Dundin on the Kuay six-yard line and the conversion by Cruver tied the score; the second, a nineteen yard pass from Neander to Powell, who took it on the ten-yard line, and the conversion by Cruver put the final score 14-7 in favor of the Lynx.

Lincoln's line, playing against a forward wall outweighing them thirty pounds to the man, did a fine job in paving the way for the backs. Dick Thurston, Leonard Warren, Dan Gray, and Tom Powell stood out on defense. The offense was sparked by Jim Neander, Warren Dundin, and Al Cruver. Lincoln was on the championship trail.

TOM POWELL	DAN GRAY	DICK THURSTON	LEONARDWARREN	DAN GREY	EARL HANSON
End	Tackle	Guard	Guard	Tackle	End

LINCOLN 0; FRANKLIN 0

In a game marked by numerous fumbles and a water-soaked field, which slowed down the Lynx offensive, the title-ambitious Railsplitters tied a fighting Quaker eleven from Franklin, 0-0. The bright spot of the Lincoln backfield was the fine kicking of Jim Neander, Lynx halfback, who returned the ball deep into Quaker territory upon several occasions. Although Lincoln's light line was handicapped by the slow field, Tom Powell, Jim Robinson, Jim Goodland and Shorty Warren sparked the Lynx forward wall to equal that of the heavier Franklin line. As a result of the tie Lincoln was required to win the remaining two games for the championship.

LINCOLN 7; WEST SEATTLE 0

Scoring late in the first half in a game against an inspired West Seattle team, the Railsplitters were forced to be content with a seven point margin the duration of the game. The greatest part of the game was played by the Lynx second string who displayed good reserve power. The Westsiders threatened to score late in the fourth quarter by a pass to the Lincoln seventeen-yard line, but Gordon intercepted to save the day for the Northenders. The team did not look like a championship eleven, but they kept their league standing and gained the right to play for the city championship.

BOB GORDON
End

CURTIS LIND
Tackle

DICK HUSSEMAN
Guard

JOE FEEK
Guard

DICK LYLE
Tackle

GEORGE LYMAN
End

LINCOLN 7; GARFIELD 19

In a Thanksgiving Day charity game played before the largest crowd ever to witness a high school game in the Northwest, Lincoln lost a close championship game to Garfield, 7-19, in the University of Washington Stadium. Lincoln's score resulted from a pass by Bill Pate on the Lincoln twenty-four-yard line to Bob Gordon in the end zone. In the second quarter with Garfield leading 13-7, Lincoln gained possession of the ball on the Bulldog forty-six-yard line where Dundin broke away on a forty-four-yard run, only to be tackled on the two-yard line, where the Lynx lost the ball on a fumble. The Lynx came back in the third quarter determined to even the 13-7 score with a touchdown. Finding themselves unable to penetrate the Bulldog line, they took to the air in the fourth period and advanced the ball on several nicely executed passes to the twenty-yard line where they were held for three downs. The last Lynx threat ended when Cruver's pass to Gordon was intercepted to end Lincoln's championship hopes.

SECOND TEAM—*Row 1.* Hanson, Downie, Ramsay, Beeler, Husseman, Gordon, Ellingsen. *Row 2.* Van Etten, Allard, Moench, Marx, Carey, Leslie, Stotts. *Row 3.* Allen, Lyman, Lyle, Horrocks, Lind, Feek, Petersen, Carlson.

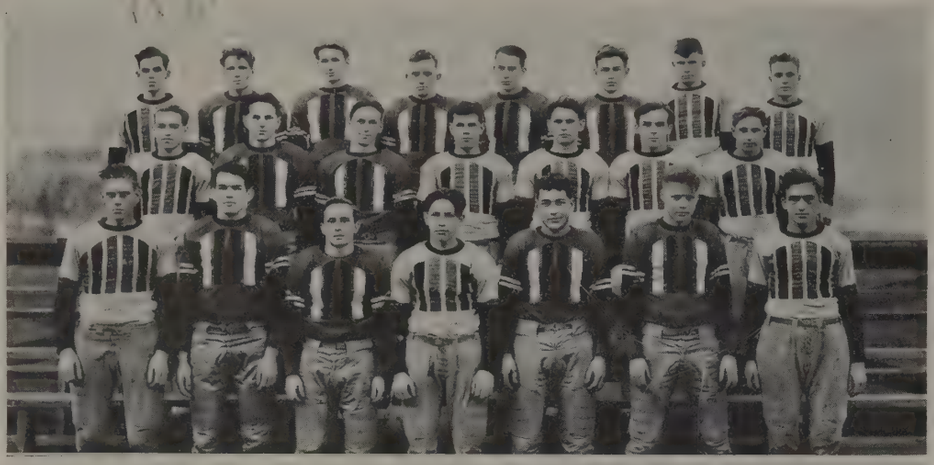

SOPHOMORE—*Row 1.* Hanson, Allen, Juckett, Weltzin, Beeler, Carlson, Ellingsen, Halstead, Storkan, Lockhart. *Row 2.* Dell, Mgr., Welden, Nashitanny, Dorning, Marx, Eisen, Hale. *Row 3.* Howard, Cruver, Anderson, Greimes, Espeland, Elliott, Petersen, Smith.

SECOND TEAM FOOTBALL . . . . Lincoln's football reserves emerged at the end of the season with an unblemished record of five straight victories to tie with Garfield and Queen Anne for the second team championship.

The final championship game was postponed because of the opening of the basketball season.

This year's squad upheld the second team record of two years' play without their goal-line being crossed. Scoring 102 points for the season, they at no time have scored less than two touchdowns.

Coach Boselly's Frosh were used in several games, playing against first string lettermen. Against West Seattle five frosh were in the Lincoln line-up playing opposite four first team players; the final score was 12 to 0 for the Lynx.

Second team letter winners are: Gail Leslie, Tom Moench, John Van Etten, Paul Carey, Clayton Stotts, Howard Cruver, Bill Marx, Elling Ellingson, Fred Carlson, and Mark Allen.

STANDING 1933-1934

	WON	LOST		WON	LOST
BALLARD	10	2	CLEVELAND	6	6
FRANKLIN	9	3	WEST SEATTLE	3	9
ROOSEVELT	8	4	BALLARD	2	10
GARFIELD	8	4	QUEEN ANNE	2	10
LINCOLN	7	5			

THE BASKETBALL SEASON . . . . Molding a team around two lettermen, Mangan and Spinner, Coach Nollan's 1934 basketball edition won an upper berth at the end of an unspectacular season. The Lynx schedule was studded with several of the season's outstanding teams, mainly Ballard, the title winners, Franklin, and Cleveland, who incidentally produced a very strong and colorful team to the surprise of several title-ambitious quintets. The Railsplitters claimed seven wins and five defeats for the season to place fifth in the league standings. Making a poor start by dropping their first game to Franklin in the season's opener, the Lynx looked better against West Seattle and Broadway. Surprised and beaten by Cleveland in their first meeting, the Lynx turned to Queen Anne to gather an easy win from the Hilltoppers. Ballard's lightning pass attack proved too much for the Abes, who dropped the contest in the final game of the first half of the season. Starting the second half of the series, the Railsplitters took four out of six games, dropping their second to Franklin and repeating their victories over West Seattle, Broadway, and Queen Anne, while Cleveland also fell to the Lynx. Ballard took their second game from the Lynx after a bitterly fought four periods of real basketball played in the Beaver gym. The Lincoln quintet undoubtedly played their finest game of the season against the league leaders, although they did not bring home a victory.

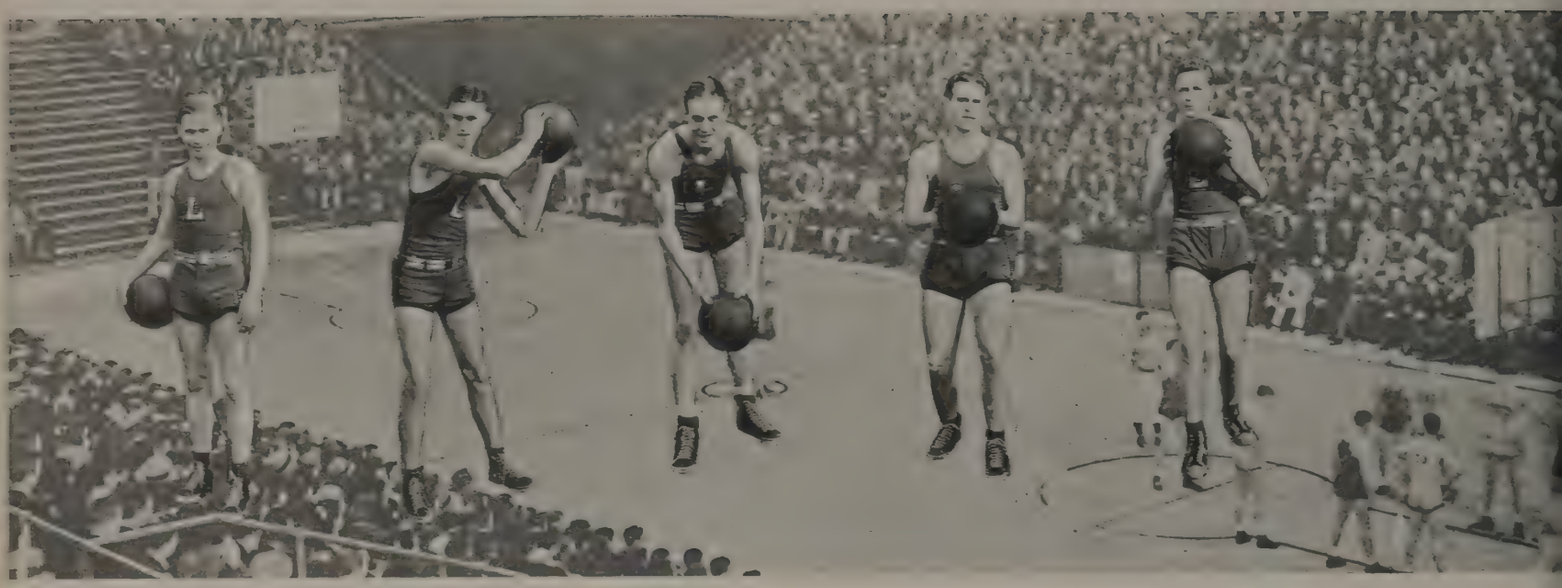

CARL FAUST
Forward

HERB LAVAN
Forward

BOB PHAIR
Center

AL CRUVER
Guard

PAUL SCHATZ
Forward

Carl Faust

LINCOLN 19; FRANKLIN 21

Opening the 1934 basketball season in the Lincoln gym, the Lynx dropped their first game to the Franklin Quakers 21-19. At half time the score stood 16-12 favoring the Quakers, who kept their lead throughout the contest, despite a Lincoln rally in the last half.

LINCOLN 23; WEST SEATTLE 21

Led by Jerry Mangan and Carl Faust, who garnered thirteen and six points respectively, the Railsplitters won their first game of the season in the Indian gym. The Lynx started fast in the first quarter and by half time led the Westsiders 16-13. The game became close in the final quarter with the Indians sinking several long shots, but they were unable to catch the Northside quintet.

LINCOLN 36; BROADWAY 20

Playing a vastly superior brand of ball, the Lynx came through with a 36-20 victory with Jerry Mangan leading the way with ten points. A superior Lincoln offensive showed the better passing and marksmanship throughout the game. Bill Pate and Herb Lavan were also on the basket with seven and six points apiece.

LINCOLN 31; QUEEN ANNE 14

Leading 13-8 in a listless first half, the Railsplitters opened up in the last half to tally 18 points to the Kuays 6. Phair and Mangan were high point men with 10 and 12 counters respectively.

LINCOLN 16; BALLARD 33

Unable to meet Ballard's passing attack, the Lynx came out on the short end of a 33-16 score in a game played on the home floor. Commencing their stalling period in the fourth quarter while leading 22-14, the Beavers met with the wholehearted disapproval of the Lynx rooters.

LINCOLN 27; CLEVELAND 39

Playing an unusually strong Cleveland quintet, the Lynx bowed before a sustained Eagle attack in the third quarter, following a fast first half, which saw the score stand 18-17 for the "Giant-Killers."

JERRY MANGAN
Forward

JIM SPINNER
Guard

BILL PATE
Guard

BOB PLUMB
Forward

BILL SKINNER
Head Manager

LINCOLN 15; FRANKLIN 26

Holding the Lynx to only three points in the last half despite a hard-fought first period, the Quakers took the long end of a 26-15 score. Bill Pate and Bob Phair were outstanding for Lincoln.

LINCOLN 34; WEST SEATTLE 27

Exhibiting an eighteen-point scoring spree in the final quarter to climax a hitherto sluggish game, the Lynx took a 34-27 victory from the Indians in the West Seattle gym. Mangan was high point man, with Schatz and Lavan playing good ball for Lincoln.

LINCOLN 37; BROADWAY 16

The Railsplitters again defeated the Bengals in their own gym. The game was featured by the scoring spree exhibited by Jerry Mangan and Jim Spinner, who gathered fourteen and nine points respectively.

LINCOLN 24; QUEEN ANNE 12

Duplicating itself in the second game with the Kuays, the Lynx again romped the Hill-toppers and were at no time in serious difficulty. Jerry Mangan was high point man with ten points.

LINCOLN 21; BALLARD 25

Leading 14-13 at the half, the Lynx Hoopsters gave the league-leading Beavers a real battle but were stopped short in the last quarter. Bill Pate and Bob Phair were outstanding in Lincoln's offense, while Herb Lavan showed up well on defense.

LINCOLN 20; CLEVELAND 12

Playing host to Cleveland on the home floor, the Lynx quintet took revenge for their previous defeat and drubbed the Eagles decisively. Bob Phair, high point man, Carl Faust; and Jim Spinner looked good for the Lynx.

SECOND TEAM BASKETBALL

Top row. Larry Pepin, Howard Cruver, Martin Faust, John Van Etten, Dick Husseman, John Fattorini, Clayton, Stotts. *Bottom row.* Howard Perkins, Norman Williams, Bill McDonald, Elwin Lockert.

SECOND TEAM BASKETBALL . . . . The Lynx second team basketball squad closed a successful season by taking second place in the standings with a record of 7 victories, 3 ties, and 1 defeat.

The scrubs triumphed over Franklin, West Seattle, Broadway, Queen Anne, and Cleveland and tied with Franklin, Ballard and Broadway. Their defeat was received at the hands of the league leaders: the Ballard Beavers.

Basketball possibilities next year are strengthened by the most outstanding of the scrubs: Martin Faust, Clayton Stotts, Bill MacDonald, Norman Williams, and Laurence Pepin. Faust has shown nice floor-work this season, while Stotts has been the offensive star. A potential center for next year is found in Bill MacDonald, who completed a fine season at this position.

Williams and Pepin showed good teamwork at several positions this season and will fit in several next season if necessary.

Eleven players received their second team letters this year: Cruver, Fattorini, Faust, Husseman, Lockert, MacDonald, Pepin, Perkins, Stotts, Van Etten, and Williams.

1933 Championship Track Team. *Row 1.* Coach Nollan, Pence, Donaghue, Davis, Shutt, March, Gordon, Benson. *Row 2.* Blomdahl, Downie, McComb, Sander, Powell, Kidd, LeGrand, Link, Neander, Anderson. *Row 3.* Mr. Altman, Wilson, Goodland, Spinner, Dundin, Cruver, Phair, Mr. Higgins.

TRACK 1933-1934 .... Bringing home to Lincoln a track championship for the first time in eleven years, the 1933 cindermen completed a successful season by winning all meets by decisive margins and wresting the crown from Garfield, the previous year's title-holders.

This year the Lynx find themselves defending champions with one victory over Roosevelt to their credit. They have, at this writing, yet to meet the Bulldogs, who will undoubtedly offer the stiffest opposition the Railsplitters will face this season. In cold figures the Lynx are apparently headed for their second successive year of track supremacy.

The Lynx present a well-balanced squad plus a few individual stars such as Captain Art Kidd in the sprints; Bob Phair, high jumper and hurdler; Bob Gordon, in the 440 and 880; Harry Clemenston, pole vaulter; and Al Cruver in the weights. All have turned in impressive performances so far this year and will offer plenty of competition on both track and field. Al Cruver, Jim Goodland, Bruce Anderson, Jim McComb, Bob Phair, Ray Aurelio, Dick Pence, and Clayton Stotts constitute Lincoln's hopes in the field events this year. Lincoln has yet to win a championship this year, so it is up to the track squad to bring the track championship home again this year.

HARRY CLEMENTSON Pole Vault | JIM NEANDER Hurdles | DOUG ROGERS Mile | AL CRUVER Weights | CALDER LAMPREY Quarter Mile | JIM GOODLAND Weights | JIM McCOMB High Jump | COLL DONOGHUE Mile | JIM SPINNER Hurdles

1934 Track Season . . . . In their first meet as defending champions, the Lynx showed themselves to be as strong as last year by defeating Roosevelt 74-39 as contrasted with last year's victory of 73-40.

Captain Art Kidd took all the honors in the sprints and promises to be as outstanding the duration of the season. He is ably supported by Ray Shutt. Gordon and Nelson are running the 440 event, Gordon having taken first against Roosevelt and Nelson coming in a close second.

Dixon Garner surprised the fans by nosing out older competitors to take the 880 honors. The sophomore flash turned in the fine time of 2:05.2 with Gordon less than a yard behind him.

The Lynx relay team composed of Shutt, Neander, Lamprey, and Kidd in order of their running have turned in good time this year, although disqualified in the Roosevelt meet.

Two seniors, Cruver and Goodland, are the men who represent the Lynx in the shot and discus events, with Cruver approaching 48 feet in the shot and 120 in the discus.

The Lynx have two exceptionally fine high jumpers in Phair and McComb, both of whom are challenging the present record of 6 feet ½ inch. Both have cleared 5 feet 11 inches so far this year and should be the class of the high jumpers in the All-City Meet.

In Clemenston the Lynx have a fine pole vaulter. He has cleared the bar at 11 feet 6 inches so far this year and threatens the all-time record of 12 feet ½ inch. Running close to Clemenston are Pence, Aurelio, and Ejde.

Spinner, Phair, and Neander are Lincoln's hopes in the hurdles.

A broad jump of over 21 feet has been reached by Anderson, who is closely followed by Stotts and Phair with jumps of over 20.

Rogers, Donoghue, Francis, and O'Laughlin are closely bunched in the mile event. The loss of Dave LeGrand weakened Lincoln's chances in this department.

BOB PHAIR
High Jump-
Hurdles

ART KIDD
Sprints

ROY
NELSON
Quarter Mile

CLAYTON
STOTTS
Broad Jump

DIXON
GARNER
Half Mile

BOB GORDON
Quarter and
Half Mile

BRUCE
ANDERSON
Broad Jump

RAY SHUTT
Sprints

DICK PENCE
Pole Vault

1933 TRACK MARKS OF ALL-CITY MEET

Event	First	Second	Third	Fourth	Record
120 Yd. Highs	Harris (G.)	Morgan (R.)	Stutfield (F.)	Downie (L.)	:16.2
440 Yd. Run	March (L.)	Powell (L.	Powell (W.S.)	Harrop (G.)	:52
100 Yd. Dash	Humber (R.)	Anshutz (R.)	Allen (G.	Taylor (G.)	:10.2
Mile Run	Maginnis (F.)	Ankruc (C.)	LeGrande (L.)	MacLaren (R.)	4:36.6
220 Yd. Lows	Allen (G.)	Sander (L.)	Windell (Q.A.)	Neander (L.)	:25.6
220 Yd. Dash	Humber (R.)	Taylor (G.)	Orthell (W.S.)	Kidd (L.)	:23.2
880 Yd. Run	March (L.)	Gordon (L.)	Kinter (W.S.)	Height (G.)	2:02
Relay	Garfield	Lincoln	Roosevelt	West Seattle	1:32.8
Shot Put	Harris (G.)	Tulip (F.)	Cruver (L.)	Olsen (F.	46′ 11¼″
Broad Jump	Horton (B.)	Martin (R.)	Bell (R.)	Olsen (F.)	20′ 10⅝″
Polt Vault	Beatte (Bal.)	Link (L.)	Huntley (R.) Bass (Bal.)		12′ ½″
High Jump	Beatte (Bal.)	Phair (L.) McComb (L.)	B. Erickson (Br.) D. Erickson (Br.)		5′ 11″
Discus	Solvason (R.)	Harris (G.)	Thompson	Loucks (R.)	120′ 2″

SUMMARY OF 1933 ALL-CITY MEET

Event	L.	R.	G.	Bal.	F.	W.S.	Br.	C.	Q.A.
120-Yard Highs	1	3	5	....	2	....	....	....	....
440-Yard Run	8	....	1	....	....	2	....	....	....
100-Yard Dash	....	8	3	....	....	....	....	....	....
Mile Run	2	1	....	....	5	....	....	3	....
220-Yard Lows	4	....	5	....	....	....	....	....	2
220-Yard Dash	1	5	3	....	....	2	....	....	....
880-Yard Run	8	....	1	....	....	2	....	....	....
Relay	3	2	5	....	....	1	....	....	....
Shot Put	2	....	5	....	4	....	....	....	....
Broad Jump	....	5	....	1	....	....	5	....	....
Pole Vault	3	1½	....	6½	....	....	....	....	....
High Jump	5	....	....	5	....	....	1	....	....
Discus	....	6	3	2	....	....	....	....	....
Totals	37	31½	31	14½	11	7	6	3	2

ALDRICH SMITH
Catcher

BILL MacDONALD
First Baseman

BILL PATE
Pitcher and
First Baseman

JOHN ROBINSON
Left Fielder

BOB JOHNSON
Pitcher

RON GRAHAM
Pitcher

LARRY PEPIN
Second Baseman

GENE MAIDMENT
Right Fielder

THE BASEBALL SEASON .... Showing a strong pre-season record in practice games, Coach Boselly's nine, with eight lettermen back and bolstered by several capable newcomers, looked like an up-and-coming ball team. It took only four games, however, to disillusion the Lynx. Ballard, whom the Abes had previously beaten in practice, took advantage of seven Lincoln errors and a well-placed hit in the ninth to carry a 6-5 victory back to the lowlands. Cleveland, however, fell to the Railsplitters in a well-pitched game by Bob Johnson, 5-1. Gene Maidment, Johnny Van Etten, and Corky Johnson led the attack with two hits apiece, while Maidment and Pop Smith got a triple and double respectively. Against Roosevelt at Lower Woodland, Lincoln was tied 1-1 in the first of the ninth, when a set of singles, a walk, and a triple by the Teds took the game off the ice. Again they loaded the bases and connected for a homer, bringing in eight runs during the inning, to set the final score 9-1 for the Cowen Park nine. In the last game to date the Lynx were smothered beneath a barrage of well-placed hits by Garfield on the east-side lot, losing the one-sided contest 22-3. Lincoln's chuckers were unable to match the Bulldog sluggers, who accounted for ten runs in the fourth inning alone. A weak battery and twelve errors in the field tells the story.

With eight juniors and five sophomores of this year's squad back next year, the 1935 Lynx baseball edition should be a more experienced and wiser ball team. There have been too many in-field errors this year—far too many. The Lynx have lacked the power and drive to carry them on through nine innings of ball against stiff competition; but, and no excuses are being tendered,

JOHN VAN ETTEN
Center Fielder

HENRY CHEVALIER
Pitcher

RAY ERICKSEN
Pitcher

BILL MARX
Catcher

ORVILLE JOHNSON
Third Baseman

BOB RAMSEY
Shortstop

MARTIN FAUST
Right Fielder

BOB WA
Head
Manage

the squad is primarily composed of players who have yet one or two more years ahead of them at Lincoln. Only two players are to be lost by graduation: Captain John Robinson and Ron Graham. With this in mind a summary of next year's prospective line-up might prove interesting. Starting with the chuckers, we find Henry Chevalier and Bob Johnson to be the most promising. Both have two more years of baseball ahead of them and easily comprise the strongest batteries the Lynx can muster. Supporting them are Pate, Ray Erickson, a freshman, and Gene Maidment, who is being groomed for possible service on the mound. Next in line are the first baggers consisting of Bill MacDonald, Gene Maidment, and Bill Pate; all have seen service this year. MacDonald, however, is fast developing into a good defensive player and, if brushed up on offense, will undoubtedly see plenty of action next spring. Larry Pepin at second, on the other hand, is a good batter but has contracted too many errors this season. Next year should see Pepin an improved fielder with this year's experience behind him. Third base is being covered by Corky Johnson, who will also return next year. Bill Marx, a sophomore, has seen little service behind the batters so far this year but has shown himself to be a steady player. The shortstop position has been filled by Bob Ramsey and Bill Pate, at intervals, this year but has yet to find a steady performer. In the outfield we find the squad's finest player, offensively and defensively, Johnny Van Etten. He very capably guards the center field and has another year to display his wares. Van Etten is flanked by either Bob Ramsey or Eddie Sevold to the right and a potential outfielder in the person of Martin Faust to the left.

Row 1. Stan Atwood, Millard Loomis, Elmer Sandell, Lyle Watson, Dick Amidon.
Row 2. Leonard Wilson, Edmund Torkelson, Ronald Rix.

TENNIS . . . . Under the able coaching of R. D. Kellogg the Railsplitters' tennis sextet is progressing rapidly. At the time of writing, Lincoln has played only three matches, winning from Ballard 6-3; West Seattle 8-1; and losing to Garfield 5-1, putting them in a tie for second place.

In the ladder competition so far the players are rated as follows: Elmer Sandell, Lyle Watson, Dick Amidon, Ed Torkelson, Len Wilson, and Millard Loomis. This order may be altered later in the season.

This year the team's chances have been boosted by the return of three lettermen: Sandell, a three-year veteran; Watson and Torkelson, both one-stripe men. The rest of the team, all first-year men, are: Amidon, who is in third position; Wilson, playing fifth place; and rated sixth, Loomis. Although this is the first year for the latter three men, they show great promise and should add a number of points to the Abes' side of the scorecard. If eligibility weren't a deciding factor when it came to participation in tennis, there would probably be some changes on the team, as Jim Greenwood, a Franklin transfer, plays a bang-up game. Jack Edgar and Ronald Rix are other possibilities.

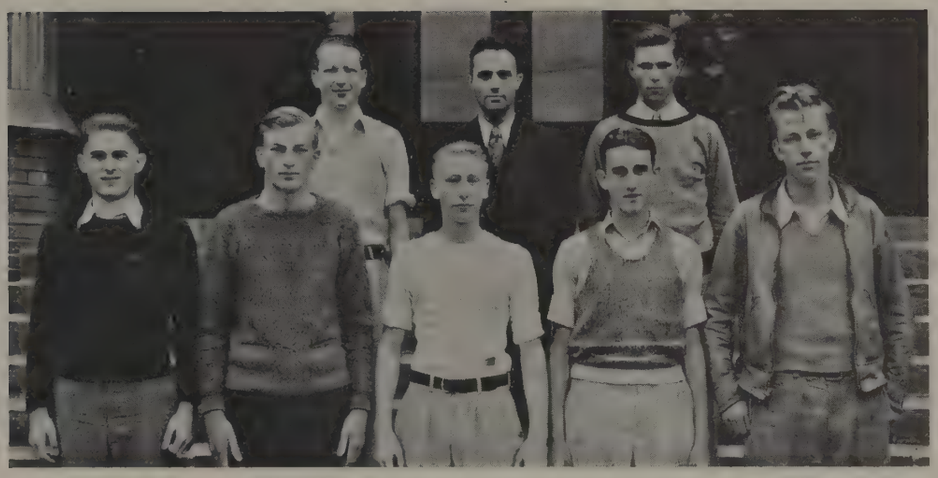

Row 1. Howard Hardy, Ernest Jonson, Dick Spence, Tony Bell, Ray Patton. *Row 2.* Harry Schultz, Mr. Seymour, Paul Smith.

GOLF . . . . Losing in their first match to Roosevelt, the title-holders, 17½ to 6½, the Lynx pellet chasers got away to a poor start.

The team, reaching their stride, came back to defeat Cleveland, 13½ to 10½, routed Garfield 22½ to 1½, and took a close 13-11 win over the Broadway Bengals. Against Queen Anne the Railsplitter divot diggers continued their winning streak by copping a win over the fighting Kuay outfit, 13-11. Against an undefeated Franklin squad the Lynx came out on the short end of a 14-10 score, losing all hopes of a championship.

At the time of this writing, the Lynx hold the third place berth; but a win over Ballard will place them in a tie for second place honors.

Coached by Glenn Seymour, the team consists of eleven players: Ray Patton, Don McArthur, Ernest Jonson, Elmer Bordsen, Tony Bell, Bob Curtin, Dick Spence, Howard Hardy, Paul Smith, Harry Schultz, and Dave Scrimgeour.

INTRAMURAL MANAGERS

Row 1. Al Terpening, Bill Breckley, Ed Torkelson, George Berry, Gerrard Venema. *Row 2.* Tony Bell, Harvey Fullerton, Bill Smith, Jack Scott, Mr. Seltzer.

INTRAMURAL LEAGUE A BASKETBALL

Row 1. Jim Spinner, Jim Parker, Jack Edgar, Jerry Mangan. *Row 2.* Clarence Carlson, Ed Marvich, Bob Plumb, Carl Faust.

INTRAMURAL LEAGUE B BASKETBALL

Row 1. Don Schoonover, Lawrence Pepin, Jim Greenwood, Marty Faust. *Row 2.* John Schreiber, Everett Morrison, Charles Flanagan.

INTRAMURAL INDIVIDUAL WINNERS

Stan Atwood, Dave LeGrand, Art O'Laughlin, Wesley Francis, Lyle Watson.

INTRAMURAL SPORTS . . . . In the highlight of the intramural sports events of the year, Dave Le Grand won the annual Green Lake Marathon in the record breaking time of 18:56.8 to better the old time by twelve seconds. Following Le Grand in order were O'Laughlin, Francis, Wilson, Benson, Olsen, Carskadden, Fujiki, Bilderback, Graham, Blood, Lierance, Roberge, and Allen.

On the basketball floor, Jerry Mangan's team took the fall intramural basketball title in League A by winning six out of the seven games played. League B honors went to the team captained by Martin Faust, who finished at the head of a strong field of contenders.

Ping-pong proved to be a lively and strongly contested intramural sport, as it has been in the past. Stan Atwood, last year's champion, won all but one contest to again win the championship, Dale Riepe, John Fattorini, and Tony Bell giving him much close competition.

Managed by George Berry, the playground ball league opened its season by playing in two leagues, one in the morning and the other after school. Pearson and Morrison took the lead in the afternoon league, while Boettiger led the morning players, with all indications pointing to a lively race.

As far as handball is concerned, it appears very likely that Willis Kime will repeat his last year's feat and again defeat all contestants for the handball championship. However, if he does this, he will have to defeat strong players in the persons of Ed Klock and Norman Baltzo, who seem to be the strongest contenders.

The student managers of the various sports and their supervisor, Mr. Seltzer, have put in a good deal of work to make the intramural sports season the success it has been.

GIRLS' ATHLETIC COUNCIL—*Row 1.* Ruth Bauer, Aurora Kipperburg, Pat Hagman. *Row 2.* Louise Straus, Florence Owen, Violet Nystron.

GIRLS' ATHLETICS . . . . Those who participate in the Girls' intramural athletics are the ones who enjoy and benefit from them. To earn a Big "L," which is their ultimate goal, they must earn five hundred points. Five hundred points are given towards this honor to girls who make a first team in hockey, basketball, volleyball, or baseball, while fifty points are awarded for winning a second team position in any of these sports. Section champions in tennis also receive one hundred points, while the girls who turn out regularly but do not make the team are awarded twenty-five points. Twenty points are also given for each hike attended.

All matters pertaining to girls' athletics are under the management of the Athletic Council, composed this year of Violet Nystrom, senior representative; Aurora Kipperberg, junior; Louise Straus, sophomore; Florence Owen, freshman, and Pat Hagman, president of the Big "L" Club. Miss Katherine Wolfe and Miss Pauline Thompson are the faculty sponsors of the girls' athletic program, while Margaret Wilson served as freshman advisor.

Each sport was in charge of student managers. Those for the past year have been Peggy Wilson and Leota Gamble, hockey; Amy Moon and Marie Koutecky, volleyball; Esther Reger and Kay Bartron, basketball; Mary Sanders and Jane Robinson, baseball; Ruth Bauer, hiking; Aurora Kipperberg, badminton and ping pong; and Edith Trout, tennis. One hundred points were divided among the managers of each sport.

Opportunity is offered to every girl who wishes to turn out, since several teams from each class are formed to play preliminary tournaments. The captains, managers, and the Athletic Council then choose a team from these players to represent each class. The teams thus selected then play a series of games to determine the championship. The results of these tournaments gave the hockey championship to the juniors, while the basketball and volleyball championships went to the seniors.

Individual championships can be won in the other sports. Those for this year were won by Aurora Kipperberg in ping pong, Kay Bartron in badminton, Ruth Loomis in freshman tennis, Ann Whiteside, Norma Weiser, and Pat Hagman in sophomore, junior, and senior tennis respectively.

The fact that every girl can take part and has a chance to win a letter, the friendships made by the girls who participate, and the recreation afforded account for the tremendous popularity of these girls' athletics.

SENIOR VOLLEYBALL

Row 1. Jane Robinson, Kathryn Bartron, Violet Nystrom. *Row 2.* Edith Scott, Peggy Wilson, Esther Reger, Amy Moon.

JUNIOR VOLLEYBALL

Row 1. Mary Sanders, Ruth Anderson, Norla Weiser, Norma Weiser. *Row 2.* Aurora Kipperberg, Marie Koutecky, Marjean Olson, Natalie Smith.

SOPHOMORE VOLLEYBALL

Row 1. Lucille Parmenter, Marie Collins, Annie Torset, Jeanette Miller, Louise Straus. *Row 2.* Helen Greenlund, Muriel Kieth, Ragna Van Dyne, Beryl Lodge, Bernadine Shore, Phyllis Howard.

FROSH VOLLEYBALL

Row 1. Ruth Loomis, Virginia Sherrill, Betty Pearce, Viola Rhoades. *Row 2.* Duval Beaton, Florence Owen, Yvonne Lawson.

SENIOR HOCKEY

Row 1. Alice Murray, Jane Robinson, Kathryn Bartron, Violet Nystrom. *Row 2.* Edith Scott, Peggy Wilson, Esther Reger, Frieda Fuller..

JUNIOR HOCKEY

Row 1. Mary Sanders, Ruth Anderson, Alice Molencamp, Natalie Smith. *Row 2.* Aurora Kipperberg, Marie Koutecky, Virginia Bach, Helen Dawson, Frances Smith.

SENIOR BASKETBALL

Row 1. Jane Robinson, Edith Scott, Kathryn Bartron, Violet Nystrom. *Row 2.* Peggy Wilson, Esther Reger, Annamae Schoonover.

JUNIOR BASKETBALL

Row 1. Ruth O'Connor, Mary Sanders, Norla Weiser, Ruth Bauer. *Row 2.* Virginia Bach, Helen McGowan, Marie Koutecky, Aurora Kinnerberg, Natalie Smith.

SOPHOMORE BASKETBALL

Row 1. Muriel Keith, Marie Collins, Ruth Tornow, Victoria Robinson, Louise Straus. *Row 2.* Helen Greenlund, Lucille Parmenter, Ragna Van Dyne, Bernadine Shore, Phyllis Howard.

FROSH BASKETBALL

Row 1. Virginia Sherrill, Marie Swinton, Barbara Wetmore, Betty Pearce. *Row 2.* Jeanne Moody, Lois Smith, Phyllis Owen.

SOPHOMORE HOCKEY

Row 1. Beryl Lodge, Marie Collins, Ruth Tornow, Ragna Van Dyne, Louise Straus. *Row 2.* Helen Greenlund, Marjorie Taylor, Annie Torset, Edith Herks, Muriel Kieth.

FROSH HOCKEY

Row 1. Ruth Loomis, Virginia Sherrill, Betty Pearce, Barbara Wetmore, Evelyn Olson. *Row 2.* Jean McFarland, Duval Beaton, Florence Owen, Yvonne Lawson, Phyllis Owen, Emily Dodds.

ACKNOWLEDGMENTS . . . . We of the 1934 Totem Annual wish to express our sincere appreciation for the help given us by the following:

Mr. Walter Irvine of Western Engraving Company

Mr. Earl Lightner of Lumbermen's Printing Company

Mr. and Mrs. J. E. Ralston of the Ralston Studio

Miss L. Hotchkiss of the Art Department of Lincoln.

STUDENTS of *LINCOLN HIGH SCHOOL* wish to express their appreciation to the following neighborhood firms who have subscribed to the 1934 *TOTEM ANNUAL:*

THE LINCOLN SWEETS
1508 North 44th St.
The place to find Lincoln students all the year round

BROOME'S ARISTOCRATIC HAMBURGER
45th and Interlake
Others may copy but none can compare

COLLEGE FLOWER NOOK
4510 University Way
Flowers that please

DOUGLAS MODEL AIRCRAFT CO.
1400 North 45th
Everything to build model airplanes

LINCOLN CYCLE SHOP
1601 North 45th
A good place to get together

LINCOLN PHARMACY
1715 North 45th
Wallingford's Own Drug Store

MA'S FILLING STATION
1710 North 45th
Hamburgers, Short Orders and Plate Lunches

PACIFIC EMBLEM & MFG. CO.
407 Collins Building
Makers of the Lincoln 1934 Senior pins and rings

TOTEM-1934

Produced by

Lumbermen's Printing Company

133 Henry Building SEATTLE Main 3106

RALSTON

MAin 8585

PHOTOGRAPHER

FOR ALL OF US

Photographer for 1934 Totem

NATIONAL BANK OF COMMERCE BUILDING
Second at Spring

WARD'S BINDERY

HIGH SCHOOL
AND
COLLEGE ANNUALS

MAin 6395 320 Spring St.

QUEEN CITY TYPESETTING COMPANY

Linotype and Ludlow Composition

718½ Third Avenue
EL 0382

Your Annual

AMONG THE FINER THINGS OF LIFE..

Teeming with school spirit and tradition . . . pictures so perfect they seem alive . . . set in unusual artistic arrangements of borders, type and theme. Old friends, good times . . . a library of memories in fine book form . . . that is what Western offers every yearbook staff . . . perfect engravings of course . . . and what is even more important . . . the extremely helpful advice and suggestions of college people . . . who have published annuals themselves . . . who know in advance what the very newest ideas and designs will be. Why not have this wonderful service for your annual each year . . . many school leaders insist on Western engravings . . . available for over twenty-five years. ☆ ☆ ☆ ☆

WESTERN
ENGRAVING & COLORTYPE CO.
The SEATTLE ENGRAVING CO.

Identifications for Book Division Pages

FACULTY DIVISION—PAGE NINE

Upper left: Miss Blough taking roll in the auditorium.
Upper right: A corner of the office.
Center left: Mr. Mucklestone keeping watch over Mr. Altman's zoology class.
Center: Mr. Rosenquist and Mr. Seltzer in the botany garden.
Center right: Mr. Sperling and Mr. Young—"Ay tank Ay go home now."
Lower left: Miss Johnstone instructing a student(?).
Lower center: Mr. Altman—a typical pose.
Lower right: Dr. Davis—"huntin' for somep'n."

CLASSES DIVISION—PAGE SEVENTEEN

Upper left: Oh, hum! What a day! (The annex steps on a sunny day.)
Upper right: But I can't find Cicero's orations!
Center left: Mr. Young's physics class up in the air.
Lower left: The junior play cast getting in form.
Lower center: A drawing class works outdoors.
Lower right: Huntin' worms for teacher's fishing trip—botany class workin' hard.

SCHOOL LIFE DIVISION—PAGE SIXTY-NINE

Upper left: A group of students on the front lawn.
Upper right: The entrance to the "Beanery" during lunch period.
Left center (above): "Aw, the lunchroom was crowded anyway!"
Left center (lower): The lawn near the girls' gym.
Center: The south entrance on a sunny day.
Center right: Just a trio enjoying some of the good weather.
Lower left: The office force hard at work.
Lower center: "Old Abe" comes in for a little affection.
Lower right: "It's too far around by way of the door."

ORGANIZATIONS DIVISION—PAGE EIGHTY-THREE

Upper left: Stamp Club members looking them over.
Upper right: Motor Squad—business is poor today.
Center left: Stage Force in action!
Lower left: "Ye Olde Chesse Clube."
Lower center: "Scotland's burning."
Lower right: Rhythm(?).

SPORTS DIVISION—PAGE ONE HUNDRED SEVEN

Upper left: "Hold Your Man"—by Warren Dundin and a persistent Broadway player.
Upper right: "The Minute That Seems a Lifetime"—with Bob "Tetraethyl" Phair at the tipoff.
Lower left: John Robinson in the role of "Casey at the Bat."
Lower right: March and Powell chasing butterflies in the 1933 All-City Meet.
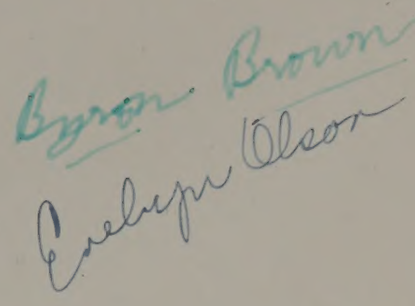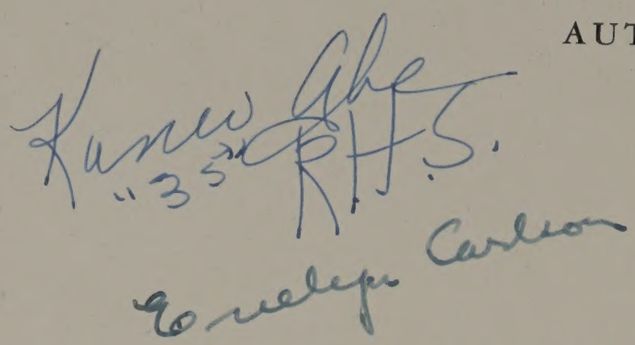
AUTOGRAPHS